MAY 3, 1958

The Blood-Horse

A WEEKLY MAGAZINE DEVOTED TO THE TURF

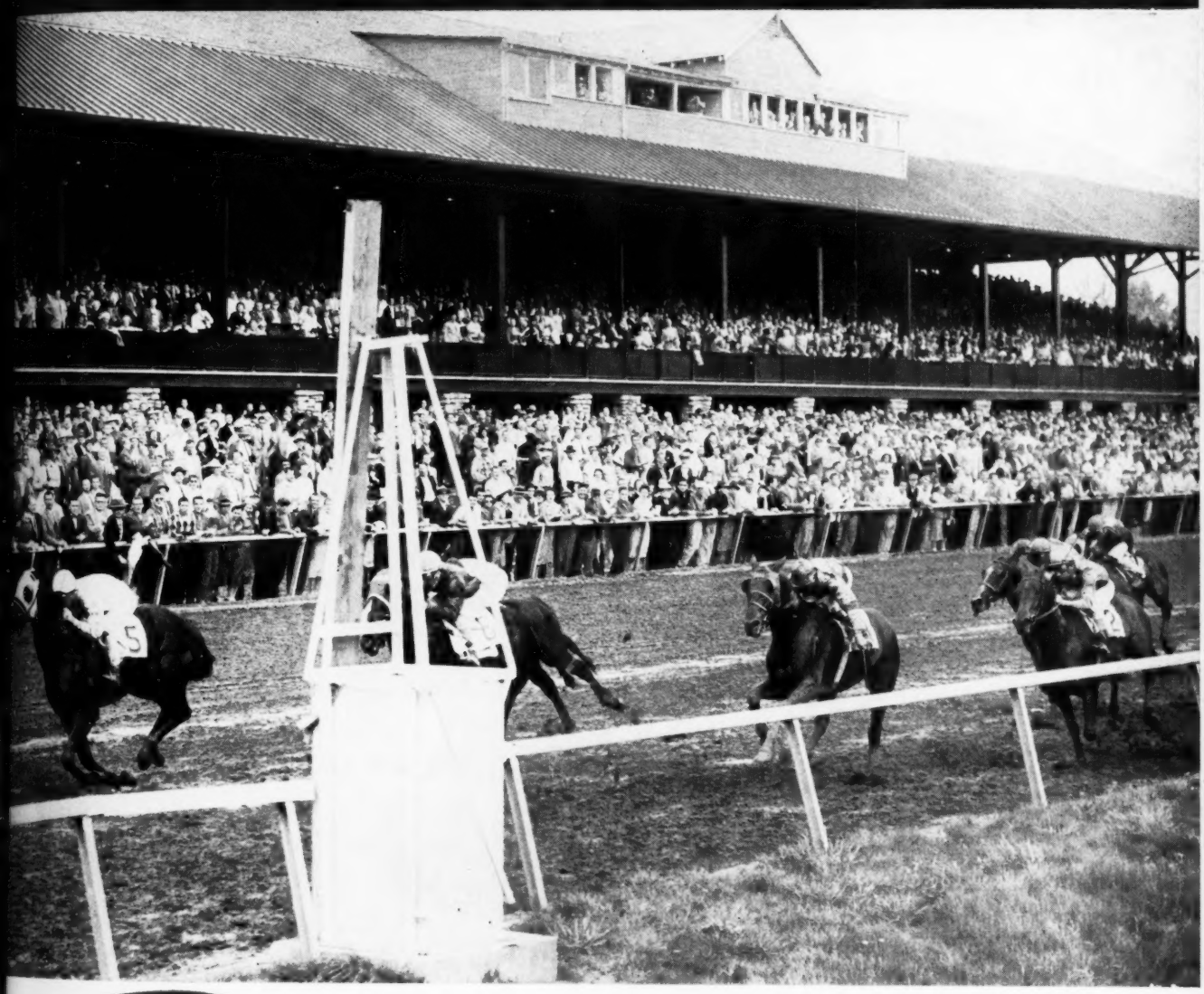

PLION Winning the Blue Grass Stakes.

In This Issue

The Best Horses, 1866-1957

LEXINGTON, KENTUCKY, VOL. LXXV, NO. 19
Entered as second-class matter at the post office at Lexington, Ky.

20 Cents a Copy
$7.00 A YEAR

CLAIBORNE FARM
IS THE HOME OF:
*AMBIORIX
DARK STAR
DEDICATE
DOUBLE JAY
FLYING FURY
HILL PRINCE
NANCE'S LAD
NANTALLAH
*NASRULLAH
*PRINCEQUILLO
SOME CHANCE
TO MARKET
*TULYAR
*TURN-TO

the ability to negotiate
the Kentucky Derby distance
of one and a quarter miles
is the hallmark of all
Claiborne Stallions

Four of the five champions of 1957 foaled at Claiborne Farm and by Claiborne stallions all proved conclusively that they could negotiate 1¼ miles with the best. The fifth was the 2-year-old champion colt which won at $1\frac{1}{16}$ miles. Classic performance by horses foaled at Claiborne, and for the most part by Claiborne stallions, is the reason that horses foaled at this farm have won over $3,000,000 for three consecutive years.

For over a half a century
. . . a great record reflects its experience

Claiborne
FARM
A. B. Hancock, Jr., Paris, Ky., Phone 393

SUFFOLK DOWNS

Spring Meeting — May 19 thru June 28

All Stakes Nominations Close

THURSDAY, MAY 15

$50,000 Added
THE MASSACHUSETTS HANDICAP
For Three-Year-Olds and Older — One Mile and One Quarter
To be run Wednesday, June 25

$25,000 Added
THE SUFFOLK DOWNS STAKES
For Three-Year-Olds — Six Furlongs
To be run Saturday, May 24

$25,000 Added
THE JOHN R. MACOMBER MEM. HANDICAP
For Three-Year-Olds and Older
About One Mile and One Half on the Turf
To be run Saturday, June 14

$10,000 Added
THE TOMASELLO MEMORIAL HANDICAP
For Three-Year-Olds and Older
About One Mile and One-Sixteenth on the Turf
To be run Friday, May 30

$10,000 Added
THE COMMONWEALTH HANDICAP
For Three-Year-Olds and Older — Six Furlongs
To be run Saturday, May 31

$10,000 Added
THE PINAFORE STAKES
For F. & M. Three-Years-Old and Older — Six Furlongs
To be run Saturday, June 7

$10,000 Added
The Bay State Kindergarten Stakes
For Two-Year-Olds — Five and One-Half Furlongs
To be run Saturday, June 28

JOHN C. PAPPAS
President

Write to
ARTHUR HUNT
Racing Secretary

EASTERN RACING ASSOCIATION

Box B, East Boston, Massachusetts

*MICHE

STANDING IN RHODE ISLAND

From First Crop of 18 Foals – 15 Starters – 12 Winners

From Second Crop — Michore, Miche Colleen, Miche Claire, etc.

*MICHE is siring excellent winners. For instance, this year his 3-year-old Ragout has been in the money in all his five starts, has won twice at Bowie. Then there is Michore, which placed on the 1957 Experimental Handicap and won $12,160 at 2; Miche Colleen, winner $9,025, and Miche Claire, winner of $8,950, etc. All of these good class winners are from *Miche's second crop. His first crop included 12 winners from 15 starters . . . and they are still going strong. *Miche was a stakes winner in New York and California of $235,185 . . . was stakes winner in record times beating the best. You won't find a better sire record . . . a better race record . . . among stallions standing in New England.

Fee $1,000 Live Foal

Gr., 1945, by Michel—Pura Suerte, by Cocles

SWIFT SWORD

*Blenheim II	Blandford	Swynford
		Blanche
	Malva	Charles O'Malley
		Wild Arum
SWIFT SWORD, b., 1951		
Bell Song	Menow	*Pharamond II
		Alcibiades
	Lakme	*Troutbeck
		Istar

Fee $750 Live Foal

*BISCAILUZ

Badruddin	Blandford	Swynford
		Blanche
	Mumtaz Mahal	The Tetrarch
		Lady Josephine
*BISCAILUZ, gr., 1941		
Savona	Lombardo	St. Wolf
		La Cerny
	Solitaria II	Monopole
		Fiammetta

Fee $500 Live Foal

Mrs. John Payson Adams'

Sandy Point Farm

Desmond Flynn, Manager

Sandy Point Ave., Portsmouth, Rhode Island

Telephone: Viking 7-7500

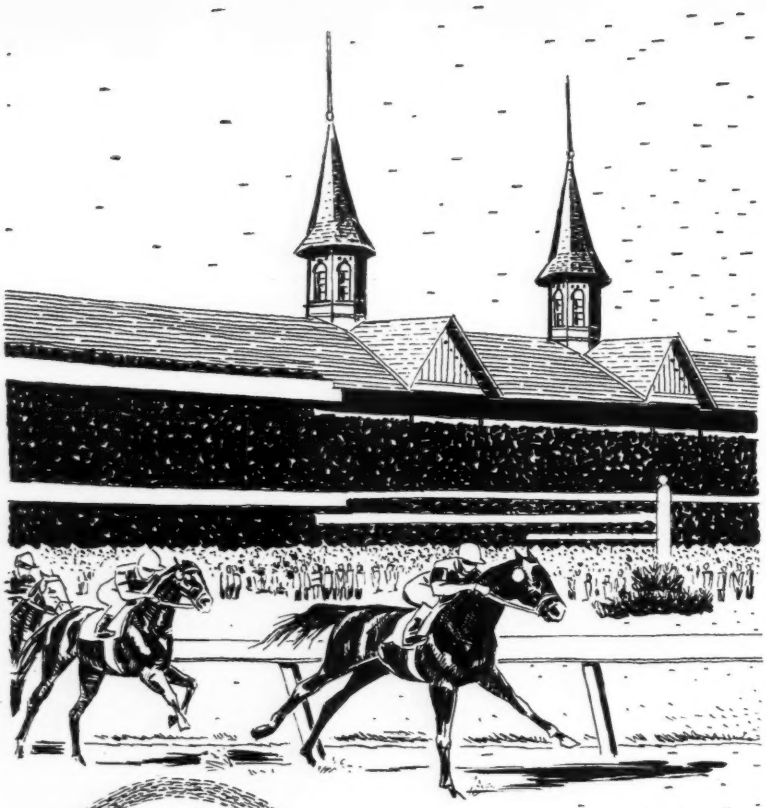

DERBY TIME...

Every spring in May, thousands from through the country come to Churchill Downs to see a field of America's finest thoroughbreds run in the world's most famous race. These are the fans. Each summer in July, hundreds from throughout the country come to Keeneland to see an aggregation of America's finest thoroughbred yearlings collected for public sale. These are the horse buyers. In racing circles, the Kentucky Derby is the king of stakes. And, when it comes to buying yearlings, the Keeneland Summer Sale commands the same respect among horsemen. Year after year, yearlings sold at Keeneland go on to win more stakes races than do those yearlings sold at all other public sales combined!

KEENELAND

Summer Sale of Yearlings

JULY 21, 22, 23, 24

When you buy at Keeneland you have a better chance of some day seeing your horse ahead at the wire and your silks proudly displayed in the winner's circle!

BREEDERS' SALES Company Inc.

LEXINGTON KENTUCKY

WILLIAM S. EVANS
Gen. Mgr.

GEORGE SWINEBROAD
Exec. Vice-President

Maine Chance stallions

ACE ADMIRAL

*Ch., 1945, by *Heliopolis—War Flower, by Man o' War*

GUN SHOT

*Ch., 1953, by Hyperion—*Silence II, by Bosworth*

JET ACTION

Ch., 1951, by Jet Pilot—Busher, by War Admiral

JET JEWEL

B., 1949, by Jet Pilot—Crepe Myrtle, by Equipoise

JET'S DATE

Ch., 1949, by Jet Pilot—War Date, by War Admiral

*LORD VANITY

*B. or br., 1952, by Hyperion—*Silence II, by Bosworth*

MR. BUSHER

Br., 1946, by War Admiral—Baby League, by Bubbling Over

ROYAL BLOOD

Ch., 1945, by Coldstream—Spotted Beauty, by Man o' War

WAR JEEP

Ch., 1942, by War Admiral—Alyearn, by Blue Larkspur

Maine Chance Farm

J. W. Dailey, Manager
P. O. Box 988
Phone: 5-0110
Newtown Pike, Lexington

POISED, ch., 1947	Equestrian	Equipoise	Pennant—**D**
			Swinging—**B**
		Frilette	Man o' War—**FP**
			*Frillery—**B**
FLYING MISSEL, ch., 1945	Momentum	Boojum	John P. Grier—**B**
			Elf—**D**
		Stop Watch	On Watch—**D**
			Sunset Gun—**FP**

D—Domino **B**—Broomstick **FP**—Fair Play

The brothers have come up with a couple of good ones —

During the past month two 2-year-olds by the full brothers — Flying Missel and Poised — scored important wins in Australia and Kentucky. Flying Missel's 2-year-old Man of Iron won the important A.J.C. Sires' Produce Stakes in Australia while Poised's 2-year-old Grand Wizard won the Lafayette Stakes at Keeneland.

What pleases us is that the pedigrees of these two brothers represent the pure American breeding of Domino—Broomstick—Fair Play. This pattern has been in the background of our pedigrees for years — has produced many of our champions.

Poised entered the stud in 1953 after a short racing career. From his first crop came two foals, of which one was the very good winner Beam Rider which has placed in the Santa Anita Maturity, Excelsior, Grey Lag, Gallant Fox, and Long Island Handicaps. In his second crop of four foals, three have won. His 2-year-old Grand Wizard has won three races this year and is one of 11 foals. Poised stands at King Ranch in Texas. Flying Missel's first Australian-bred foals are racing this season. His Man of Iron is one of the best of the year in Australia and has the qualifications to go to the top next year at 3.

IN AUSTRALIA

Flying Missel's MAN OF IRON

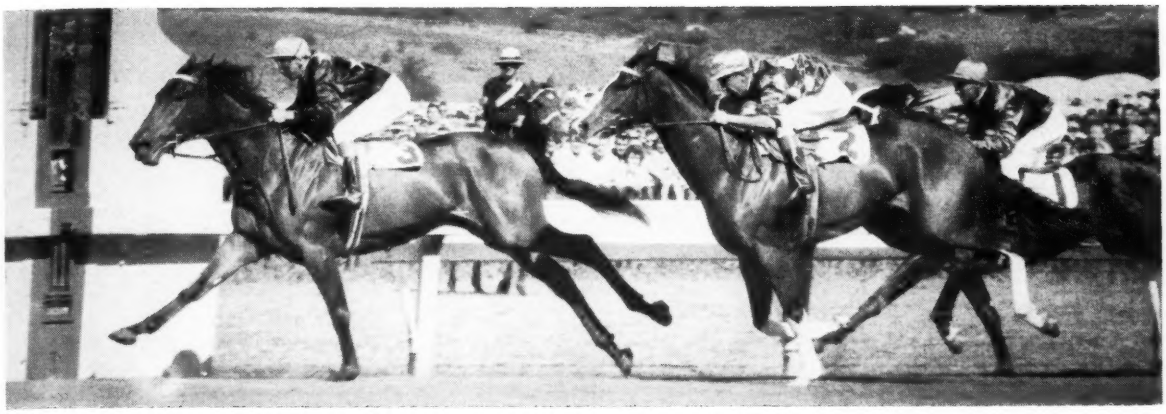

MAN OF IRON is shown winning the A.J.C. Sires' Produce Stakes at Randwick, one of the important stakes for 2-year-olds in Australia. He is a son of the American-bred Flying Missel.

IN KENTUCKY

Poised's GRAND WIZARD

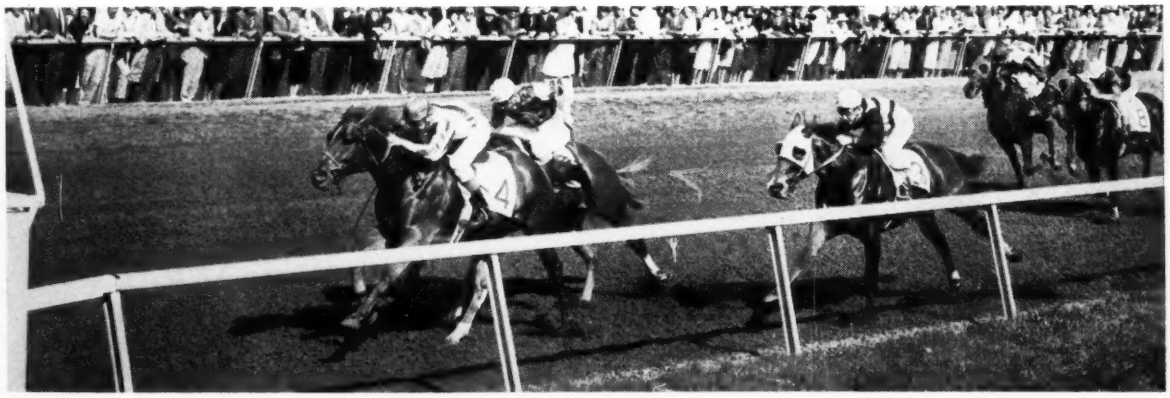

GRAND WIZARD is pictured winning the Lafayette Stakes at Keeneland last week. He is a son of King Ranch-bred Poised, a full brother to the American-bred Flying Missel, now in Australia.

ING RANCH

cky Division: Howard Rouse, Mgr.
e 4-1858, or Midway, Ky., Thornwall 6-2091.
Frankfort Pike, Lexington, Ky.

DON'T BUCK THE PERCENTAGES

Cochise is hitting 90%

90 PERCENT OF HIS FOALS HAVE RACED

OF WHICH 90 PERCENT HAVE WON

—HAVE WON AN AVERAGE OF 3 WINS EACH

Cochise is by a St. Leger winner—is out of dam of 2 stakes winners.

*Gr. h., 1946, by *Boswell—New Pin, by *Royal Minstrel*

FEE $500 LIVE FOAL

Property of Brandywine Stable

J. NORTH FLETCHER

CRESTONE FARM

WARRENTON Telephone 393 VIRGINIA

THE COVER RACE

Edward J. Potter Jr.'s Plion, a son of Greek Ship, scored a surprise victory over 9 other 3-year-olds on April 24 in the Blue Grass Stakes, big race of the Keeneland spring meeting. Warren G., which set most of the pace, finished second, and Flamingo nosed out Can Trust for third money.

Bred by Potter, a Nashville bank president, Plion won the Sapling Stakes and finished second in the Grand Union Hotel Stakes last year, receiving 117 pounds in the Experimental Free Handicap. He had been unplaced in his 5 starts this year before the Blue Grass.

The Blood-Horse

Published weekly with an additional issue in January

Subscription Rates: United States and possessions, $7 a year; Canada, $8; other countries, $10. All subscriptions payable in advance. Circulation audited by Audit Bureau of Circulations.

Change in Address: Must reach *The Blood-Horse* office one week before publication date.

Advertising Rates: Complete rate card on application. Advertising copy deadline is Friday of the week preceding publication.

Address Communications to: The Blood-Horse, P. O. Box 1520, Lexington, Ky. Office, 216 East High Street. Telephone: 2-4920.

Entered as second-class matter June 30, 1928, at Post Office at Lexington, Ky., under act of March 3, 1879.

W. S. Welsh Printing Co.

Statistics in this publication relating to results of races in North America are compiled from *Daily Racing Form* Charts, by special arrangement with *Triangle Publications, Inc.*, the copyright owners of said charts. Reproduction prohibited.

The Blood-Horse is published by the American Thoroughbred Breeders Association, Inc.

A. B. HANCOCK JR., president; JOHN HAY WHITNEY, chairman of the board; L. L. HAGGIN II, vice president; CLARKSON BEARD, treasurer; GAYLE A. MOHNEY, secretary; ALEX BOWER, field secretary; J. A. ESTES, research director.

Trustees: Dr. Eslie Asbury, Clarkson Beard, Leslie Combs II, William du Pont Jr., L. L. Haggin II, A. B. Hancock Jr., Robert J. Kleberg Jr., Henry H. Knight, Edward Lasker, Daniel Van Clief, Alfred G. Vanderbilt, and John Hay Whitney.

STAFF: *Editorial*—J. A. Estes, editor; Warren Schweder, managing editor; Dan Bowmar III, Art Baumohl, Allene Sledd. *Advertising*—William B. Worth, manager; Mary W. Cassell. *Business and Circulation*—Dan M. Bowmar, manager; Helen Johns, Helen J. Abbott, Dorothy Sutherland, Nellie Baker, Ruth Ann Cochran. *Research and Cataloguing*—Frances M. Kane, Ruth V. Hagyard, Sarah Floyd, Mary Palmer, Marty Gibson, Doris Jean Waren. *Current Statistics*—Nancy Garr, Reba Fowler, Jackie Baker. *Photographer*—J. C. Meadors.

NEWS OR NOT

Backcourt to Backstretch

The Los Angeles *Times* reported that tennis promoter Jack Kramer had 5 Australian yearlings, 3 fillies and 2 colts, which he would race next winter at Santa Anita Park. The youngsters are to arrive here this May.

The Imperfect Champion

According to a short article in the *Bulletin* of the New Zealand Thoroughbred Breeders' Association, the champion Tulloch has a "so-called defect" in his physical proportions.

"According to the old theory, handed down from the Arabs, a horse could be no champion unless he were perfectly balanced.

"To take the measurements for balance, a tape is carried from the top lip, up the face, between the ears and along the neck to the middle of the wither. Then the tape is taken from that point along the back, over the rump and down to the last joint of the tail.

"If both measurements agree, the horse is perfectly balanced and a potential champion—according to the Arabs.

"But Tulloch . . . measures 62 inches from lip to wither and 67 inches from wither to the last joint of his tail." Nevertheless, Arabs are advised not to bet against him. The articles concludes with the following comparative measurements:

	Height	Girth	Lip to Wither	Wither to Tail	Rein	Hip to Hock
Tulloch	15.3	70	62	67	44	40
Todman	15:1	69½	61	66	42	37
*Phar Lap	17:½	79	66	68	--	42
*Bernborough	17:½	72	67	67	46½	40
*Ajax	16:1	73	65½	65½	42	42

Stud Book Transferred

The stud book in Argentina, by a government order issued recently, will be transferred into the keeping of the Thoroughbred breeders association (Asociacion Cooperativa de Caballos Sangre Pura de Carrera). The registry, under direction of the Jockey Club of Buenos Aires until that organization's headquarters were destroyed by a mob of Peronistas, in the last few years has been a function of the national lottery (Loteria de Benificencia Nacional y Casinos).

Miss Zibby, dam of Summer Tan, foaled a colt by Helioscope at Reno B. Renfrew's Sunnyside Farm, Paris, Ky., on February 28. She has been bred to Swaps.

The DETROIT RACE COURSE
PROUDLY
ANNOUNCES
KING PORTER
"Sweep-the-Stakes" Week
$50,000 MICHIGAN MILE
$50,000 SWEEPSTAKES
$5,000 FUTURITY
Detroit Race Course
THE MICHIGAN MILE TRACK
$25,000 BONUS FOR WINNING THE MICHIGAN MILE AND SWEEPSTAKES WITH THE SAME HORSE
$50,000 MICHIGAN MILE
July 19th
Three Year Olds and Up
$50,000 SWEEPSTAKES
July 26th—1 Mile and 1/16
Three Year Olds and Up
$5,000 MICHIGAN FUTURITY
July 23rd—5½ Furlongs
Open Only to Michigan Foaled Two Year Olds
One entry fee covers both the "Michigan Mile" and the "Sweepstakes."
Nominations close July 1st—Contact Pat Farrell—Detroit Race Course racing secretary, Livonia, Mich.

REMINDERS

STAKES CLOSINGS

ARLINGTON-WASHINGTON PARKS

June

4 Misty Isle H., $20,000a, 3yo f, 6f, $25.
7 Grassland Turf H., $20,000a, 3 up, 6f (turf), $25.
11 George Woolf Memorial S., $15,000a, 2yo, 5½f, $25.
14 Arch Ward Memorial H., $50,000a, 3 up, 1 3/16m (turf), $50.
20 Stars and Stripes H., $75,000a, 3yo, 1⅛m, $100.
21 Myrtlewood H., $30,000a, 3 up, 6f, $25.
23 Pollyanna S., $15,000a, 2yo f, 5½f, $25.
28 Warren Wright Memorial H., $75,000a, 3 up, 1⅛m, $100.

July

2 Hyde Park S., $20,000a, 2yo, 5½f, $25.
5 Laurance Armour Memorial H., $75,000a, 3 up, 1⅛m (turf), $100.
16 Meadowland H., $20,000a, 3 up, 5½f (turf), $25.
23 Cleopatra H., $25,000a, 3yo f, 1m, $25.

August

4 Prairie State S., $15,000a, 2yo, 6f, $25.
6 Arlington Matron S., $50,000a, 3 up, f and m, 1⅛m, $50.
9 Arlington H., $75,000a, 3 up, 1 1/16m (turf), $100.

BALMORAL

May

3 Modesty H., $20,000a, 3 up, f and m, 6f, $25.
10 Continental Turf H., $20,000a, 3 up, 6f (turf), $25.
16 Balmoral Turf H., $50,000a, 3 up, 1⅛m (turf), $50.
17 Clang H., $25,000a, 3 up, 7f, $25.
21 Sheridan H., $20,000a, 3yo, 6f, $25.
24 Beverly H., $50,000a, 3 up, f and m, 1m, $50.
28 Joliet S., $15,000a, 2yo, 5½f, $25.
31 Citation H., $50,000a, 3 up, 1m, $50.

GREATER NEW YORK ASSOCIATION

May

15 Top Flight H., $25,000a, 3 up, f and m, 1 1/16m, $50.
Bowling Green H., $25,000a, 3 up, 1⅜m, $50.
Metropolitan H., $50,000a, 3 up, 1m, $100.

June

2 Shevlin S., $20,000a, 3yo, 7f, $50.
Stymie H., $25,000a, 4 up, 1⅛m, $50.
Roseben H., $25,000a, 3 up, 7f, $50.
16 Suburban H., $75,000a, 3 up, 1¼m, $100.
Mother Goose S., $25,000a, 3yo f, 1 1/16m, $50.

HOLLYWOOD PARK

May

9 Goose Girl S., $15,000a, 3yo f, 6f, $25.
Inglewood Golden Anniversary H., $15,000a, 3 up, f and m, 6f, $25.
Los Angeles H., $50,000a, 3 up, 7f, $50.
Cabrillo S., $15,000a, 2yo c and g, 5f, $25.
Junior League S., $15,000a, 2yo f, 5f, $25.
16 Haggin S., $20,000a, 2yo c and g, 5f, $50.
23 Will Rogers S., $25,000a, 3yo c and g, 1m, $50.
Hollywood Express H., $25,000a, 3 up, 5½f, $50.
Cinderella S., $20,000a, 2yo f, 5f, $50.
30 Milady H., $20,000a, 3 up, f and m, 1m, $50.
Argonaut H., $50,000a, 3 up, 1m, $50.
Honeymoon S., $20,000a, 3yo f, 1m, $50.
6 Golden State Breeders' H., $20,000a, 3 up, 1 1/16m, $50.
El Dorado H., $25,000a, 3yo, 1 1/16m, $50.
Nursery S., $20,000a, 2yo f, 5½f, $50.
13 Hollywood Oaks, $25,000a, 3yo f, 1⅛m, $50.
C. S. Howard S., $25,000a, 2yo c and g, 5½f, $50.
Inglewood H., $50,000a, 3 up, 1 1/16m, $50.
20 Cortez H., $15,000a, 3 up, 1¼m, $25.
Vanity H., $35,000a, 3 up, f and m, 1⅛m, $50.
Hollywood Lassie S., $25,000a, 2yo f, 5½f, $50.
27 American H., $50,000a, 3 up, 1⅛m, $50.
Cinema H., $35,000a, 3yo, 1⅛m, $50.
Westchester S., $20,000a, 2yo c and g, 5½f, $50.

July

4 Coronado H., $15,000a, 3 up, 6f, $25.
11 Lakes and Flowers H., $25,000a, 3 up, 6f, $50.
Sunset H., $100,000a, 3 up, 1⅝m, $100.

SUFFOLK DOWNS

May

15 Suffolk Downs S., $25,000a, 3yo, 6f. $50.
Tomasello Memorial H., $10,000a, 3 up, 1 1/16m (turf), $25.
Commonwealth H., $10,000a, 3 up, 6f, $25.
Pinafore S., $10,000a, 3 up, f and m, 6f, $25.
John R. Macomber Memorial H., $25,000a, 3 up, 1½m (turf), $50.
Massachusetts H., $50,000a, 3 up, 1¼m, $100.
Bay State Kindergarten S., $10,000a, 2yo, 5½f, $25.

PAYMENTS DUE

June

16 COLORADO SILVER STAKES, Centennial, $50.
COLORADO BREEDERS STAKES, Centennial, $50.

SUPPLEMENTARY ENTRIES

May

7 PREAKNESS STAKES, Pimlico, $7,500.
23 JUVENILE STAKES, Belmont Park, $200.

June

2 BELMONT STAKES, Belmont Park, $5,000.
16 COACHING CLUB AMERICAN OAKS STAKES, Belmont Park, $3,000.

STAKES

May

3 Bed o'Roses H., Jamaica, $25,000a, 3 up, f and m, 1 1/16m.
Debutante S., Churchill Downs, $10,000a, 2yo f, 5f.
Golden Gate Derby, Golden Gate Fields, $50,000 gross, 3yo, 1 1/8m.
Kentucky Derby, Churchill Downs, $125,000a, 3yo, 1¼m.
Laurel Spring Turf H., Laurel, $10,000a, 3 up, 1 1/16m (turf).
Valley Forge H., Garden State Park, $25.000a, 3 up, 1m 70y.
Maryland Derby, Laurel, $15,000a, 3yo (Maryland bred), 1 1/16m.
Vigil S., Fort Erie, $5,000a, 3 up, 5½f.
7 Youthful S., Jamaica, $15,000a, 2yo c and g, 5f.
8 Hollywood Premiere H., Hollywood Park, $20,000a, 3 up, 6f.
10 Debonair S., Hollywood Park, $25,000a, 3yo c and g, 6f.
Delaware Valley S., Garden State Park, $25,000a, 3yo, 6f.
Dixie H., Pimlico, $25,000a, 3 up, 1⅜m (turf).
Golden Gate H., Golden Gate Fields, $50,000 gross, 3 up, 1⅛m.
Grey Lag H., Jamaica, $50,000a, 3 up, 1⅛m.
Louisville H., Churchill Downs, $10,000a, 3 up, 1 1/16m.
Ultimus S., Old Woodbine, $5,000a, 3 up (foaled in Canada), 7f.

1958		May				1958
Sun.	Mon.	Tue.	Wed.	Thu.	Fri.	Sat.
				1	2	3
4	5	6	7	♈	9	10
11	12	13	14	15	♈	17
18	19	20	21	22	23	24
25	26	27	28	29	30	31

Sign: ♈ knees; ♈ head.

The original thoroughbred

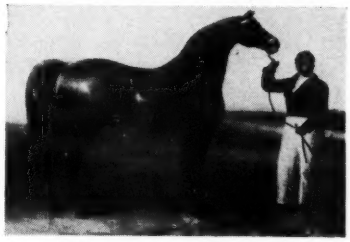

The Life and Times of
SIR ARCHIE

In the antebellum South, nothing could match the big bay, *Sir Archie*. Untouchable at four miles, he once literally walked to a record. As a sire, his 400 sons and daughters dominated a racing era and founded the bloodlines of today's champions. The story of *Sir Archie*—foaled in obscurity, sold in disgust, maturing to greatness — recreates two decades of turf excitement and brings to life a score of people who shared the glory of the "original thoroughbred."

By Elizabeth Amis Cameron Blanchard and Manly Wade Wellman

Illustrated $5.00 Postpaid, with check or money order, from

Chapel Hill
UNIVERSITY OF NORTH CAROLINA PRESS

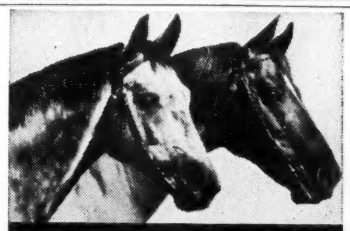

SPOHN'S
COMPOUND

Quick Relief from
COUGHS due to COLDS

Prompt action is required when horses start coughing. Give SPOHN'S COMPOUND. Choice of foremost trainers for 63 years. A stimulating expectorant. Acts on mucous membranes of throat and bronchial tubes to hasten relief. Makes breathing easier. At drug and saddlery stores—$1.00 and $2.00 —or direct from us postpaid.

Send for FREE Trial Bottle

SPOHN MEDICAL CO., BOX 4, GOSHEN, INDIANA

HORSE INSURANCE
. . . a specialty
Licensed broker for Lloyd's of London since 1931
James Clay Ward
Box 294, Paris, Ky., phone 505

by *Royal Serenade

by 3

by 5

by 10

SECOND RACE
4 7 0 1 6
April 26-58—C.D

4 1-2 FURLONGS. (Robust, May 20, 1950—:52—2—118.) Purse $2,800. 2-year-olds. Maidens. Fillies. Special weights. Weight, 117 lbs.
Net value to winner $1,820; second, $560; third, $280; fourth, $140.
Mutuel Pool, $66,802.

Index	Horses	Eq't	A	Wt	PP	St	¼	½	Str	Fin	Jockeys	Owners	Odds to $1
45790[2]	PINECREST MISS	w	117	4	1		13	15	110		A Popara	G A Cavanaugh Jr	.80
	BATTLE HEART	w	117	1	2		21½	22	2nk		R Borg'nke	E P Metz	14.90
46088	BORGIA BULL	w	117	2	6		4h	31½	31¼		W B Will's	M W Williamson	11.10
46349	GREY HAZE	w	117	6	4		32	42	42		J Adams	Olsen & Prewitt	6.20
43077	MOM'S GEM	wb	117	8	9		63	52	5nk		J Heckm'nn	Mrs W H Veeneman	8.10
	DAVID'S PRIDE	w	117	10	8		9½	8h	61		G Glisson	E A DeAngelo	41.30
	BOBS KITTEN	w	117	7	11		10[2]	92	71½		L C Cook	B E Borders	30.00
46648	DONNA DEBRA	wb	117	3	3		5h	62	82		R L Baird	D A Price	34.10
46162	DIXIE HEART	w	117	11	7		7h	71½	91		F Kaelin	K Burkhart	37.30
46744	MALDA	w	117	9	10		11	11	101		R L Stev'n	S A Alexander	a-7.50
46455	FLOPNICHT MERE	w	117	5	5		8½	10½	11		J Preston	W J Schmidt	a-7.50

a-Coupled, Malda and Flopnicht Mere.

Time, :22⅘, :45⅘, :52⅘. Track good

Official Program Numbers

Mutuel Prices

	$2 Mutuels Paid			Odds to $1		
6-PINECREST MISS	3.60	2.80	2.40	.80	.40	.20
2-BATTLE HEART		10.60	5.40		4.30	1.70
4-BORGIA BULL			5.40			1.70

Winner—Ch. f. by Royal Serenade—Bully Babe, by Bull Dog, trained by J. T. Kermath; bred by L. J. Tuft.
IN GATE—2:41. OFF AT 2:41 CENTRAL STANDARD TIME.
Start good. Won easily; second and third driving. PINECREST MISS outsprinted and appeared to outclass the field, running easily and true. BATTLE HEART was hustled along in closest pursuit and, having a safe advantage over BORGIA BULL, was taken in hand the last yards. BORGIA BULL raced in the clear and finished well. GREY HAZE lacked a rally. MOM'S GEM began slowly. DONNA DEBRA unseated her rider approaching the gate and galloped off a short distance, then was not a factor in the runnig. DIXIE HEART raced wide into the first turn

Reprinted by special permission of Triangle Publications, Inc. (Daily Racing Form).

by one of the fastest moving young sires in America—

***Royal Serenade** a crack sprinter in England and winner at 1¼ miles in the Hollywood Gold Cup in America. Last year, *Royal Serenade's first crop went racing and among them were seven 2-year-old winners including the very good stakes class colt Disdainful. This year *Royal Serenade has out the 2-year-old winners Tender Size (winner first start at Santa Anita) and Pinecrest Miss at Churchill Downs last Saturday.*

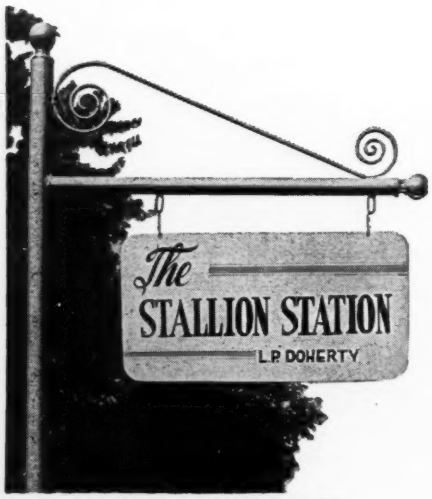

**Royal Serenade, ch., 1948, by *Royal Charger—Pasquinade, by Pasch*
Property of a Syndicate

Harold Snowden, Mgr., Russell Cave Pike.
Phone 2-3313, Lexington, Kentucky

THE WEEK'S RACING

KENTUCKY

Trial of Tim Tam

Unless there is enough dedicated money to turn the odds in Silky Sullivan's favor, Calumet Farm's Tim Tam, winner of the Derby Trial Stakes, probably will be favored to give his stable its seventh Kentucky Derby victory.

Tim Tam ran a courageous race in the Trial, and it took a talented horse to overcome the obstacles which nearly cost him the race. With Ebony Pearl setting the pace, jockey Ismael Valenzuela kept Tim Tam about a half-dozen lengths back, less than a length behind the fourth-place Nadir. They held this position through most of the backstretch, and on the turn Valenzuela headed for the rail, asking Tim Tam for a little extra effort; but Nadir's position gave him the advantage, and he beat Tim Tam to the punch.

With Nadir in front of him and other horses now at his side, Tim Tam was boxed. Valenzuela had no recourse but to take up and go around horses. Tim Tam went into a drive again, but near the eighth-pole he was caught in another switch. Rather than lose more ground by going outside of front-runners, Valenzuela took his chance in a narrow space along the rail, in the worst part of the muddy track. Tim Tam surged ahead with a convincing burst of speed to beat a tiring Ebony Pearl by a neck.

Flamingo, probably the best maiden in the country, closed from far back to get third. Nadir, which had been second at the top of the stretch, held on for fourth. Valenzuela had raked Tim Tam several times with the whip, but had not punished him, and the colt crossed the line with his ears pricked.

Trainer Jimmy Jones said after the race that he was pleased both by Tim Tam's performance and by Valenzuela's ride. Valenzuela, who had been tapped to ride the Calumet colt after Bill Hartack broke a leg in a starting-gate accident Saturday, April 26, was taking his first competitive ride on the horse. Jones said the colt came out of the race in good condition.

"Oh, there was one little nick on his leg, just about this long," Jones said, holding thumb and fore finger about an inch apart, "but it didn't do much more than take the hair off. He's all right."

Hard overnight and early morning rains had left the track in a gummy condition, and Tim Tam's time was 1:39⅗. The track record, 1:35, was set by Hasty Road in 1954.

Nadir, second choice in the Trial, performed to trainer Moody Jolley's expectations. Watching the big colt work out early in the morning, Jolley had said, "He doesn't like the mud; he's a tall, long-striding horse, and can't handle this sort of going. But I either run him today or take him out of the Derby. No other choice."

Nadir had looked eager to run. He came off the track in the morning bucking and jumping, as if he had some more galloping in his system, and it took a strong boy to discourage him. He seemed to be in his best flesh since last fall, and Jolley said he had regained about 100 pounds since his bout with gastroenteritis in Florida. The principal question was whether there was enough time for him to be at full strength for the Derby.

Even if Tim Tam were favored in the Derby mutuels, Silky Sullivan would be the sentimental choice. Probably never before had one Derby candidate been given the attention that the California-bred colt has received since his residence in Louisville. In his only performance at Churchill Downs, on Saturday, April 26, Silky Sullivan was fourth to Belleau Chief, Gone Fishin', and Lincoln Road, but even this seemed to add to the drama.

Silky Sullivan was an estimated 30 lengths off Benedicto's pace after a half-mile, but in the next 3 furlongs he closed to within 2½ lengths of the winner. One clocker caught him in :10⅘ for his last eighth. Over a track that was sticky after hours of light rain, Belleau Chief ran the 7 furlongs in 1:22⅘, missing the track record by a fifth of a second.

At mid-week the Derby field seemed certain to include, in addition to Tim Tam, Silky Sullivan, Nadir, Gone Fishin', Lincoln Road, Flamingo, Belleau Chief, the Maine Chance Farm entry of Jewel's Reward, Ebony Pearl and Jet's Alibi. Also ready for the starter were Martins Rullah, Noureddin, Benedicto, and Warren G.

Jewel's Reward unquestionably would be among the favorites. He won the Wood Memorial in bandages and his ankles are suspect, but he turned in 1¼ miles in 2:10 earlier in the week. Trainer Ivan Parke had been taking him to the

Tim Tam got up in the final strides of the one-mile Derby Trial at Churchill Downs April 29 to beat Maine Chance Farm's Ebony Pearl by a neck. Flamingo was third, Nadir fourth. It was the sixth straight win for the Calumet colt.

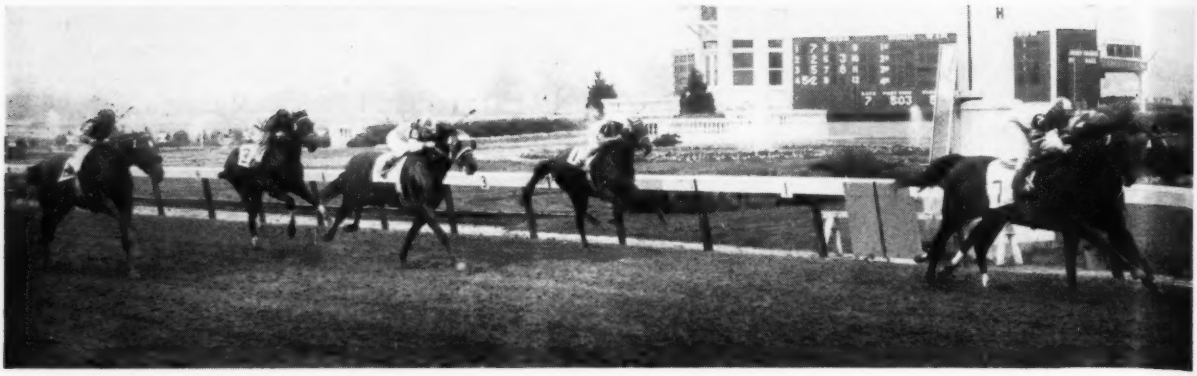

Silky Sullivan (far left) made his usual stretch charge in the 7-furlong Stepping Stone Purse at Churchill Downs April 26, but it was only good enough for fourth place. Winner by a nose was Belleau Chief (7), with Gone Fishin' second.

paddock each afternoon to acquaint him with the crowds, and the extra trouble seemed to have relieved the colt of some of the nervousness he had exhibited on other occasions.

WARREN SCHWEDER

FLORIDA

Local Money

MIAMI. Horace Wade was relaxed and happy as he sat in his office at Gulfstream Park on the closing day of the track's 43-day meeting. As racing secretary and publicity director, Wade had ushered Gulfstream through a successful season. While Hialeah Park had suffered a 2.9 per cent drop in mutuel play and Tropical had dropped 6 per cent, Gulfstream finished with a drop of only 1.3 per cent.

"Obviously we're holding people and we're holding horses as we've never done before," Wade said. "We'll have 31 days with a handle of more than a million dollars. Five years from now I'm certain we won't have a single day with less than a million.

"Everyone said that Florida would have a 'late' season this year because of the bad weather. But that's not what happened. We maintained our mutuel play with local money.

"Ten years ago it was financial suicide trying to run races this late in the year. By the time we hit April our handles were never more than $400,000 or $500,000. We didn't keep the horses, and we didn't keep the people.

"Just 5 years ago we had 136 horses to try and fill races with during the last 3 days of the meeting. I remember going into Mr. Donn's office and telling him we couldn't fill 9 races for closing day. I told him we ought to let it go that way and show the politicians it was not feasible to run this late in the season. He wouldn't agree, so I sweated it out and managed to fill the card.

"This year there are more than 1,000 horses in the area on the last day of the season. And to my mind this entire success is based on one horse race—the Florida Derby. If ever a track was built on a single race, it's Gulfstream Park."

This year's Florida Derby, won by Tim Tam, was run March 29, a week after the Gulfstream Handicap. Next year Wade has scheduled the Derby for April 4, 7 days later than in 1958. (The Handicap will not be moved.)

"I was forced into it because I didn't want to have our 'Blaze of Glory Week' in conflict with Easter week," Wade said. "But it will be an interesting experiment. We'll see how much it helps the track and helps the community.

"Under no circumstances will I run the Derby in competition with Easter. It could happen that we'd have to run it a week earlier instead of a week later.

"Next year I feel we might get more horses from California. They'll have an extra week between the Santa Anita Derby and our race."

Plans for Grass Racing

Jimmy Donn, president of Gulfstream Park, has decided to create a turf course for next year's meeting. Wade isn't enthusiastic about grass racing, but agrees it is a good spectacle.

"You can say it is highly probable that the turf course will be ready for next season." Horace said. "We had Fred Hooper look over the infield, and he knows all there is to know about construction problems. He told us it wasn't a major undertaking. We can get the fill out of the lake by deepening it from its present 6 feet to 20 feet. The grass course will be no narrower than 90 feet at any point.

"Personally, I feel that turf races penalize American-bred horses who aren't trained to running on grass, in favor of foreign horses. But Mr. Donn feels strongly about it, and we'll go ahead with it. There won't be more than a couple races a week on the grass, though."

Wade is abolishing 2 2-year-old stakes, the Singing Tower and the Juvenile.

"We'll still have 2 races for 2-year-olds at the same $10,000 value," he said, "but they won't be stakes. This year was very disappointing; both races were overrun with maidens. In the Singing Tower we had 31 entries, with 21 of them maidens. In the Juvenile, 13 of the 18 entries were maidens. Next year these races will be overnights with winners preferred."

The Singing Tower and Juvenile will be replaced by the Donn Handicap, April 11, a $25,000 stakes at $1\frac{1}{16}$ miles, and the Orchid Stakes, March 11, a $10,000 stakes for fillies and mares at $6\frac{1}{2}$ furlongs. The Donn Handicap will be run on the grass.

Wade would like to have 2 new barns built at Gulfstream. "If we can get them built they would be for the use of horsemen shipping over after the close of the Tropical and Hialeah meetings. We lost some good horses because we had no place to put them."

Donn plans to double the size of the club house, but will not go ahead with construction until improved highway facilities are obtained. This year's traffic problems were not so severe as a year ago, but

INDEX

Best Horses, 1866-1957	1006
Foals of 1958	1009
Newcomers	1002
News or Not	983
Obituary	990
Racing Abroad	1004
Sales	989
Sires, 20 Leading	1000
Stakes and Horses	991
Stud News	990

ILLUSTRATIONS

J. C. Meadors, cover, 983, 987, 988, 991, 1012, 1013. Bert and Richard Morgan, 989, 997.

The Blood-Horse

A Weekly Magazine for the Turf

VOL. LXXV, No. 19 MAY 3, 1958

there still was a major bottleneck when the crowds were big.

The Business Side

Closing day drew a mutuel handle of $1,363,756 and a fine riding exhibition by Johnny Choquette. While Steve Brooks failed to win on 6 mounts, Choquette won 4 races in 6 tries and tied Brooks for leading-jockey honors at the meeting. Their totals were 28 each.

Gulfstream closed with an aggregate attendance of 616,692 and a handle of $53,770,451 for 43 days. This compared with a 1957 attendance of 647,449 (a drop of 4.8 per cent) and handle of $54,481,161 (a drop of 1.3 per cent).

Hialeah's 40-day meeting had finished with an attendance of 760,537 and handle of $68,735,130. Last year's corresponding figures were 798,362 and $70,790,024—a drop of 4.7 per cent in attendance and 2.9 per cent in betting.

Tropical, running 43 days, had an attendance of 396,954 and handle of $35,316,319. The previous season's figures were 417,640 attendance and a handle of $37,521,377. This represented a drop of 5 per cent in crowds and 5.9 per cent in mutuel play. ART GRACE

ILLINOIS

Sudden Riches

CHICAGO. Two $100,000 races for Illinois-bred 2-year-olds will be held annually in Chicago, starting in 1961. One will be for fillies, the other for colts and geldings. This was divulged last week by Ralph W. Choisser, steward representing the Illinois Racing Board at Chicago tracks, at a meeting of the Illinois Thoroughbred Breeders Association. There was no public announcement.

In 1961 the full potential of the so-called Illinois Breeders Bill, passed last July after heated debate and opposition, will be reached for the first time. Beginning that year and continuing annually thereafter, $500,000 will be available for Illinois-bred races in all classifications. Money for the stakes will come from part of the proceeds of 3 extra races weekly at Chicago and downstate horse parks.

The Illinois Racing Board, sole authority in carrying out provisions of the breeders bill, tentatively has planned for this season a $20,000-added race for juvenile fillies the last week of the Arlington Park meeting (late in August) and a $25,000-added event for 2-year-old colts and geldings the third week of the Hawthorne meeting (late in September).

For Illinois 2-year-olds in 1959, the racing board has listed one race worth $40,000 and one of $45,000; in 1960 there will be 2 events worth $75,000 each.

At downstate tracks, Cahokia Downs and Fairmount Park, the 1958 schedule calls for 8 $2,500 races for Illinois-breds of all ages. In addition, any fair in the state will receive money to run 2 $500 events if enough Illinois-breds are available.

Approximately $100,000 is in the till now for Illinois-bred races. No schedule of races has been announced for horses older than 2, but it's safe to predict the money will be used.

At their meeting the Illinois breeders voted unanimously to recommend to the racing board that the 2 proposed 1958 races be split into 4 races—2 worth $10,000 and 2 $12,500. There was no opposition to the rich 2-year-old stakes proposed for the future.

L. E. Morris, of Collinsville, Ill., president of the breeders' group, appointed a 5-man committee to co-operate with the racing board and make suggestions regarding purse distribution and other pertinent matters relating to Illinois-bred horses.

Committee chairman is J. W. Burns. Members are D. Elmo Jordan, Vernon Fein, V. B. Mullins, and George Bachner.

JOE AGRELLA

SALES

Plus One in Chicago

Directors of the Breeders' Sales Company last week voted to hold the company's annual fall sale of yearlings during the Keeneland races, following a procedure instituted last year. Dates set for the 1958 fall sales were Monday, October 20, through Friday, October 24. Last year the auctions required 7 days, but the number is expected to be smaller this year because of a larger summer sale.

William S. Evans, Breeders' Sales' general manager, said the April sale of horses in training would be held again in 1959, and that the company also might conduct a sale for the Illinois Breeders' Association at Arlington Park in August.

Levelation (center) held off the late challenge of Piano Jim (left) to score a half-length victory in the Jamaica Handicap. Bred by J. P. Jones, the winner is owned by Maj. Albert Warner, who bought him at the 1956 Saratoga sales.

OBITUARY

Stevens Hill Hammond

Stevens Hill Hammond, 48, owner of Greenacres Stud Farm, near Chino, Calif., died at Good Samaritan Hospital, Los Angeles, on April 28. He had been hospitalized since he underwent major surgery early in April.

Son of the late Gen. Thomas S. Hammond, Mr. Hammond had been interested in horses all his life. He was an avid polo player for many years, and was a member of the Chicago team which won the United States Open Indoor Polo Championship in 1938. After he gave up polo in 1948, he raced a stable in the Midwest for several years. He bought Greenacres in 1953, when he moved to California.

All of Mr. Hammond's business career was spent with the Whiting Corporation, of Harvey, Ill., manufacturers of heavy machinery. At the time of his death he was chairman of the board of directors.

Greenacres is one of the most modern Thoroughbred farms in California. Mr. Hammond owned about 15 broodmares, and he stood the stallions *Scorpion II, *Bahadur II, Bymeabond, *King's Abbey, Unbelievable, *Herculis, Good Ending, *Star of the Forest, *Royal Blue, *Smeraldo, *Buffoon II, and *Corporal II.

Survivors include his wife, Mrs. Mary Lou Hammond; his mother, Mrs. Thomas S. Hammond; a daughter, Suzanne Hammond; a son, Thomas Stevens Hammond; and a brother, Thomas L. Hammond.

John S. Phipps

John Shaffer Phipps, who was past 70 when he began accumulating the most expensive small band of Thoroughbred broodmares in the world, died Sunday night, April 27, at Palm Beach, Fla. The 84-year-old sportsman and financier had survived his wife, the former Margarita Grace, by about 4 months.

Mr. Phipps, son of Henry Phipps and brother of the late Henry Carnegie Phipps, whose widow still owns the successful Wheatley Stable, was born in Alleghany, Pa., and was educated at Yale and in the Harvard Law School, from which he was graduated in 1902. At the age of 28 he took over management of the extensive Phipps properties. He was a former director of the United States Steel Corporation, International Paper Company, Grace Steamship Lines, Guaranty Trust Company of New York, and other large organizations.

For many years Mr. Phipps and his sons, John H., Michael, and Hubert B., were best known in the sporting world for their skill as polo players and for their constructive interest in the game. The father owned the 1,650-acre Blenheim Farms at The Plains, Va., and raced a small string of horses. He bred the stakes winners Home Flight, Gay Spark, and Three Rings, and in the latter 1940's entered upon a campaign of buying the best broodmares and broodmare prospects that came on the market.

Among the mares he bought from the auction ring were *Uvira II for $61,000, Level Best (carrying Level Lea) for $57,500, Lithe for $85,000, Spotted Beauty for $56,000, Be Faithful for $55,000, La Chicuela for $54,000, Whirlabout for $50,700, *Masaka for $105,000. Best of the runners he bred from these were Level Best, Parnassus, and Spinning Top. Most of his bidding was done by Arthur Hancock Jr., at whose Claiborne Farm in Kentucky the mares were kept.

At the time of his death Mr. Phipps had 17 mares at Claiborne Farm. Be Faithful was in foal to *Ambiorix; Grey Streak, to Level Lea; Top Level, to Roman; *Uvira II, to *Tulyar or *My Babu; Sicily and Spotted Beauty, to *Nasrullah. *Masaka had a bay colt by *Tulyar or *Ambiorix; Spinning Top, a bay filly by *Nasrullah; Whirlabout, a bay filly by *Nasrullah. Level Best had slipped twins. Greek Blond, La Chicuela, Lithe, Nautch Dancer, Navira, Palace Dancer, and Trilby were barren.

STUD NEWS

Cutting Back

Mrs. Elizabeth Lunn, attending a Kentucky Thoroughbred Breeders Association dinner in Louisville, told *The Blood-Horse* that she had dropped the lease on her farm at Chino, Calif., and that this summer she would sell most of her breeding stock on the West Coast. She said she would dispose of about 50 broodmares.

Speed Rouser's Retirement

Dr. and Mrs. S. G. Babbitz's Speed Rouser, winner of 25 races and $189,325, has been retired to H. K. Stevens' Anchor and Hope Farm, Lexington. Stevens said the horse would be syndicated, with 20 shares available at $1,000 each. Dr. Babbitz will retain 10 shares.

Stevens said Speed Rouser would be bred to a few test mares in 1958 and would make his first full season in 1959. Syndicate members will decide where the horse will stand in 1959.

Dr. Babbitz had planned to race Speed Rouser through 1958, but the horse broke a coffin bone in the Pawtucket Handicap at Lincoln Downs on April 12.

The son of Beau Max—Alley, by Rolled Stocking, was bred by J. Howard Rouse, of Midway, Ky., who sold him privately to Dr. Babbitz, a Milwaukee physician. His victories included the Great Lakes Stakes and the Le Comte (twice), Midwest, Pelleteri, and Louisiana Handicaps. He finished second in the Louisiana Derby and Pelleteri Handicap and third in the Yankee, A. B. Letellier Memorial, New Orleans, and Littletown Handicaps.

PALL MALL'S GUINEAS

The Queen's Pall Mall, trained by Capt. Cecil Boyd-Rochfort, ridden by Doug Smith, won the Two Thousand Guineas at Newmarket on April 30, beating Major Portion by a half-length, with Nagami third. Others in the field, in order of finish, were Val d'Oisans, Paresa, Kingroy, Bald Eagle, Pheidippides, Elisha, Neptune II, The Golden Age, Pleiades, Bel Canto II, and Pinched. (For pedigrees of the placed horses, see pages 1004, 1005).

H. F. Guggenheim's American-bred Bald Eagle, which went to the post a 7-to-4 favorite, emulated his sire by creating a scene of disorder at the starting line. He stayed with the leaders for about 6 furlongs. Time for the mile was 1:39.43.

The Brothers Grissom

T. Alie Grissom, Detroit automobile dealer, has purchased Duntreath Farm, Lexington, from his brother Perne L. Grissom, also a Detroit automobile dealer. Involved in the transaction were the 250-acre farm, the stallions Hypothetical and Cold Turkey, 20 broodmares, and 15 yearlings. The price was said to be about $600,000.

P. L. Grissom has sold most of his yearlings in recent years, and he had consigned 9 to the 1958 Keeneland summer sales. His brother, who operates one of the country's largest racing stables, announced that all 15 would be reserved for his racing stable.

There will be no changes in personnel at the farm, which is managed by Ralph Baird.

Count of Capri in Nebraska

The 4-year-old Count of Capri (Count Fleet—Misty Isle, by *Sickle) began stud service this year at Louis Nerud's ranch at Minatare, Neb., at a fee of $200. Louie, one of John Nerud's 6 brothers, bought the colt privately last winter from Robert Lehman, who had bought him, at $45,000, from Mrs. John D. Hertz's consignment to the yearling sales at Keeneland in the summer of 1955. Count of Capri raced only at 3, when he won one race and was 3 times third. His dam was a top-class race mare, as was his half-sister Cosmic Missile, by Roman.

STAKES AND HORSES

Approach to the Oaks

OAKS PREP, Churchill Downs, April 26, $10,000 added, 3-year-old fillies, 6 furlongs. Time 1:11⅗, track good. Stakes division, $7,886, $2,465, $1,232, $616.

STAY SMOOCHIE, 121, Alquest—Paigle, by Jack High (Dorchester Farm Stable) ---------- 1
BUG BRUSH, 115, *Nasrullah—Bonnie Beryl, by Fighting Fox (C. V. Whitney) ---------- 2
VICERULLAH, 115, *Nasrullah—Strange Device, by Stimulus (George M. Humphrey) ---------- 3

Margins: 1¾; 3½; ¾. Others, Galarullah 115, Melody Mine 118, Fusilade 118, Quobi 109, Nunzi Nunzi 115, Red Baby 115. Entry: Bug Brush and Fusilade (C. V. Whitney). Winner: J. A. Price, breeder and trainer; Walter Blum, jockey.

STAY SMOOCHIE'S RACING RECORD

Age	Starts	1st	2nd	3rd	Earned
2	17	3	3	4	$ 14,401
3(S)	5	3	1	0	29,261
Totals	22	6	4	4	$ 43,662

Stay Smoochie was the only 1958 stakes winner in the Oaks Prep, but the bettors let her go off at 6.90-1, probably because she was making her first start since February 12. The 2½-month layoff had not dulled her speed, however, and after she took the lead from Galarullah at the head of the stretch the race was not in doubt. The favored Bug Brush closed well to finish second, with 2 other daughters of *Nasrullah sharing the minor positions of the purse.

Bred, owned, and trained by J. A. Price, of Coral Gables, Fla., who races under the name of Dorchester Farm Stable, Stay Smoochie won 3 overnight races and finished second in the Polly Drummond Stakes last year. This season she began by winning an overnight race at Tropical Park on January 7 and the Jasmine Stakes at Hialeah January 22. After finishing second in an allowance test on January 31, she was fifth to the 4-year-old Pink Velvet in the 7-furlong Columbiana Handicap February 12.

Paigle, Stay Smoochie's dam, won 4 races in 4 seasons, and has produced 4 other winners, including Bang Up, winner of the 1958 Gulfstream Park Dinner Stakes. The second dam is Marsh Marigold, which produced 10 winners, including Master Fiddle and Caltha. Pedigree and family particulars were in *The Blood-Horse* of February 1, page 292.

Baloma's Son

LAFAYETTE STAKES (first division), Keeneland, April 23, $10,000 added, 2-year-olds, 4 furlongs and 152 feet. Time :50⅘, track slow. Stakes division, $8,888, $2,815, $1,407, $703.

GRAND WIZARD, 117, g. (E. H. Lane) ---------- 1
MATISSE, 117, c., *Daumier—Petit Bleu, by Blue Flyer (J. H. Stone) ---------- 2
GOSHEN, 114, c., Primate—Course North, by Case Ace (Starmount Stable) ---------- 3

Margins: ½; 1¼; 3¼. Others, Our Rocky 117, Charles W. 114, Idle Star 117, Aesthetic 111, The Chosen One 114. Winning jockey, V. Guajardo.

E. H. Lane, cotton farmer and banker of Odom, Texas, for many years was in charge of Quarter Horse operations at King Ranch. Probably the best Quarter Horse he ever handled was Miss Princess, a Bold Venture mare registered as Woven Web in the *American Stud Book*. Woven Web raced as a Thoroughbred at 2, winning a small stakes in Mexico, but she gained most of her distinction at 3 and 4, when she was the country's best Quarter Horse, winning 15 of 16 starts, including a match race against Shue Fly.

Woven Web's first foal was the inbred Baloma, by Bold Venture's son Depth Charge. Lane leased Baloma from King Ranch, and the filly won her first 2 starts at the Fair Grounds in New Orleans, running both quarter-mile races in :21⅘. One of these victories was in the Debutante Stakes, which she won by 8 lengths. In Baloma's third start, the Lafayette Stakes at Keeneland, she opened a commanding lead in the first quarter, but couldn't handle the turn into the stretch and finished unplaced. She raced 3 more times without success at 2, then was retired to King Ranch in Texas.

Baloma's first foal, Negual, was a winner at 2 last year. Her second, Grand Wizard, was one of the 1957 King Ranch yearlings which Lane leased for his small racing stable. After one win in 4 starts at New Orleans, Grand Wizard went to Keeneland, where he was third in an allowance race on April 10 and won an overnight race on April 18. His third start of the meeting was in the first division of the Lafayette Stakes, for which he was third choice at 4.90-1. Matisse, winner of his only previous start, was a 13-10 favorite.

Grand Wizard took the lead at the start, was 2 lengths in front at the eighth-pole, and held on to beat Matisse by a half-length. The latter might have won if he had not popped a splint and lugged in badly against Goshen in the stretch.

Grand Wizard is the first stakes winner for Poised, a brother to Flying Missel. Poised won 2 of 8 starts at 3 and 4, earning $6,400. Another of his sons, Beam Rider, has placed in 6 stakes and earned $109,260.

GRAND WIZARD, ch. g., 1956

Equestrian	Equipoise	Pennant
		Swinging
	Frilette	Man o' War
POISED, ch., 1947		*Frillery
Momentum	Boojum	John P. Grier
		Elf
	Stop Watch	On Watch
		Sunset Gun
Depth Charge	Bold Venture	*St. Germans
		Possible
	Quickly	Haste
BALOMA, ch. ro., 1950		Stephanie
Woven Web	Bold Venture	*St. Germans
		Possible
	Bruja	Livery
		Chicaros Hallie

King Ranch, breeder; E. H. Lane, owner; Monte Preston, trainer. Family No. 12.

Age	Starts	1st	2nd	3rd	Earned
2(S)	7	3	0	1	$ 12,688

BALOMA. 2 wins in 6 starts at 2, $10,125. Racing index 3.77. Debutante S. (Fair Grounds). 2 foals—
GRAND WIZARD (Poised). Stakes, above.
NAGUAL (On the Mark). 1 win at 2.

WOVEN WEB. 4 wins at 2. Campeonato de Potrancas S. 2nd Campeonato Juvenile S. 5 foals—
Winners: BALOMA (stakes, pr., above), PAN LOPEZ.
POTION. Placed at 3.
Unraced: FUROLLE, CHISERA.

Winner of the first division of the Lafayette Stakes at Keeneland on April 23 was E. H. Lane's Grand Wizard, a 2-year-old gelding by Poised—Baloma, by Depth Charge. The second dam is Woven Web, famous in Quarter Horse racing as Miss Princess. Grand Wizard was bred by King Ranch, which leased him.

The Price Tag Was Low

LAFAYETTE STAKES (second division), Keeneland, April 23, $10,000 added, 2-year-olds, 4 furlongs and 152 feet. Time :50⅘, track slow. Stakes division, $8,833, $2,795, $1,397, $698.

BAGDAD, 117, c. (Claiborne Farm) ---------- 1
SEVERN, 117, g., Crafty Admiral—Canto Belle, by *Rico Monte (W. Arnold Hanger) ---------- 2
SUBWAY STRIKE, 114, c., Mr. Trouble—Stimulude, by Stimulus (W. G. Reynolds) ---------- 3

Margins: 4½; 1¼; 1½. Others, Thermo 114, Roman Crown 117, Troubled Times 114, Prairie Ace 114. Winning jockey, John Heckmann.

Bagdad, a 13-10 favorite, led all the way in the second division of the Lafayette Stakes, drawing away in the final furlong. Subway Strike yielded second place to Severn inside the eighth-pole.

Foaled May 5, 1956, at A. B. Hancock Jr.'s Claiborne Farm, Paris, Ky., Bagdad is the first American foal of *Bazura, an English mare which Hancock has on contract from Sir Victor Sassoon. Hancock offered the colt privately last fall for $5,000, but found no takers. Bagdad had been unplaced in 2 races at Hialeah, including the Hialeah Juvenile Stakes, had won once and finished second in 2 efforts at Keeneland.

Double Jay, which stands at Claiborne, had 5 stakes winners last year; Bagdad was his first in 1958. *Bazura, in foal to Dark Star, has been booked to Nance's Lad.

BAGDAD, br. c., 1956

DOUBLE JAY, dk. br., 1944	Balladier	Black Toney
		Blue Warbler
	Broomshot	Whisk Broom II
		Centre Shot
*BAZURA, ch., 1947	Blue Peter	Fairway
		Fancy Free
	Bura	*Bahram
		Becti

Balladier	Black Toney	Peter Pan
		Belgravia
	Blue Warbler	*North Star III
		*May Bird
Broomshot	Whisk Broom II	Broomstick
		Audience
	Centre Shot	*Sain
		Grand Shot
Blue Peter	Fairway	Phalaris
		Scapa Flow
	Fancy Free	*Stefan the Celiba [Great
Bura	*Bahram	Blandford
		Friar's Daughter
	Becti	Salmon-Trout
		Mirawala

Claiborne Farm, breeder and owner; Moody Jolley, trainer. Family No. 14.

Age	Starts	1st	2nd	3rd	Earned
2(S)	5	2	1	0	$ 12,033

*BAZURA. Once third in 3 starts at 2, 3. 4 foals—
BAGDAD (Double Jay). Stakes, above.
BRAVURA (Tudor Minstrel). 3 wins at 2.
Other winners: BRONZE AGE (Phideas), BAZOO (Borealis).

BURA. 1 win at 4. Dam of—
VERDURA. 3 wins at 2, 3. Minting Produce | S. 2nd Prince of Wales's S.
ALIBI. 2 wins at 3.
Other winners: EXCLAMATION, TROVATO.

A Pound and a Nose

LAUREL HANDICAP, Laurel, April 26, $25,000 added, 3-year-olds and upward, 1 1/16 miles. Time 1:43⅕, track fast. Stakes division, $19,650, $5,000, $2,500, $1,250.

OLIGARCHY, 114, c., 4, *Alibhai—Elite, by Blue Larkspur (Brookmeade Stable) ---------- 1
PAPER TIGER, 113, h., 7, Stymie—Ally Bal, by *Challenger II (Mrs. Ethel D. Jacobs) ---------- 2
GO LIGHTLY, 114, h., 6, Faultless—Whirling Lark, by Whirlaway (Roslyn Farm) ---------- 3

Margins: nose; 4; 2. Others, Bernburgoo 111, Tick Tock 116, Cannon Fire 108, Imagem 109, Ournav 108. Winner: Brookmeade Stable, breeder; J. E. Burch, trainer; Sam Boulmetis, jockey.

OLIGARCHY'S RACING RECORD

Age	Starts	1st	2nd	3rd	Earned
2	6	1	1	1	$ 2,935
3	8	2	2	2	25,025
4(S)	6	3	0	1	125,700
Totals	26	6	3	4	$153,660

Oligarchy, winner of the Widener Handicap under 108 pounds and third in the Gulfstream Park Handicap under 111, was up to 114 pounds for the Laurel Handicap. His opposition was not as strong as it had been in Florida, however, and the bettors made him a 11-10 favorite.

Go Lightly set the pace, with the favorite second. Oligarchy moved to the front without difficulty on the final turn and opened a 3-length lead early in the stretch, then lasted just long enough for a photo decision over Paper Tiger, which had made his usual slow beginning.

Time for the 1 1/16 miles was 1:43⅕, only two-fifths of a second slower than the track record set by Golden Bull in 1950.

At 3 Oligarchy won 2 overnight races and finished second in the Hialeah Turf Handicap. The Widener and the Gulfstream Handicaps were his only stakes placings this year before the Laurel.

*Alibhai, which stands at Leslie Combs II's Spendthrift Farm, Lexington, has 2 other stakes winners this year. Elite, a sister to Hawley and a half-sister to W L Sickle and Bluebility, foaled a colt by *Windy City II on March 26 at Dan W. Scott's farm, Lexington, and was bred to Eight Thirty. Pedigree and family particulars were in *The Blood-Horse* of March 1, page 546.

The Second Flight

BLUE GRASS STAKES, Keeneland, April 24, $25,000 added, 3-year-olds, 1⅛ miles. Time 1:52⅘, track sloppy. Stakes division, $21,322, $6,730, $3,365, $1,682.

PLION, 126, c. (E. J. Potter Jr.) ---------- 1
WARREN G., 121, c., Phar Mon—Sunny's Honey, by *Isolater (W. G. Reynolds) ---------- 2
FLAMINGO, 117, c., Phalanx—Flamenco, by *Mahmoud (C. V. Whitney) ---------- 3

Margins: ¾; 1¼; nose. Others, Can Trust 121, Sir Ruler 121, A Dragon Killer 123, Hill Country 126, Count deBlanc 123, Red Hot Pistol 121, Amber Sands 117. Entry: Hill Country and Amber Sands (Roger Wilson and Mrs. T. P. Hull Jr.). Winning jockey, Dave Erb.

Nine of the 10 starters in the Blue Grass Stakes were Kentucky Derby nominees, but the 4 most prominent nominees — Tim Tam, Jewel's Reward, Silky Sullivan, and Nadir — passed up the Keeneland race. Can Trust was a mild favorite at 3-1.

Warren G., longest price in the field at 17-1, set the pace, with Hill Country a close second. Plion, about 4 lengths back for a half-mile, began to narrow the gap leaving the backstretch, and he caught Warren G. at about the three-sixteenths-pole, then pulled away gradually to score by three-quarters of a length. An outsider, the winner paid $30.60.

Time for the 1⅛ miles, run on a sloppy track which was close to muddy, was 1:52⅘, 5⅖ seconds slower than the record set by Round Table in the 1957 Blue Grass.

Foaled April 16, 1955, at White Oaks Farm, Lexington, Plion is owned by Edward J. Potter Jr., president of the Commerce Union Bank of Nashville, Tenn. Last year the colt won the Sapling Stakes, beating Li'l Fella, A Dragon Killer, and Jewel's Reward, and finished second to Jimmer in the Grand Union Hotel Stakes. He received 117 pounds in the Experimental Free Handicap, headed by 14 other 2-year-olds.

This year Plion had failed to run a good race. He had been twice fourth in overnight races at Hialeah, ninth in the Flamingo Stakes, eighth in the Fountain of Youth Stakes, and fifth in an allowance race at Keeneland.

Plion is the first stakes winner this year for Greek Ship, which stands at Crown Crest Farm, Lexington. Tree Fly, which slipped twins early this year, has been bred to Greek Ship again.

PLION, br. c., 1955

GREEK SHIP, br., 1947	*Heliopolis	Hyperion
		Drift
	Boat	Man o' War
		Crotala
TREE FLY, br., 1943	*Isolater	Blandford
		Priscilla Carter
	Greedy Girl	*Vulcain
		Grasp

*Heliopolis	Hyperion	Gainsborough
		Selene
	Drift	Swynford
		Santa Cruz
Boat	Man o' War	Fair Play
		Mahubah
	Crotala	Black Toney
		*Herodias
*Isolater	Blandford	Swynford
		Blanche
	Priscilla Carter	*Omar Khayyam
		The Reef
Greedy Girl	*Vulcain	*Rock Sand
		Lady of the Vale
	Grasp	Ultimus
		Graziella

Edward Potter Jr., breeder and owner; Thomas Jolley, trainer. American family, mare by Bess' Brimmer.

Age	Starts	1st	2nd	3rd	Earned
2(S)	10	5	2	1	$ 58,987
3(S)	6	1	0	0	21,947
Totals	16	6	2	1	$ 80,934

TREE FLY. 2 wins in 23 starts at 2, 3, $4,915. Racing index 1.02. 7 foals—
PLION (Greek Ship). Stakes, above.
DROGHEDA (Some Chance). 14 wins, 2 to 5.
Other winners: TRIUMPHO (Apache), ERIN | LAD (*Miche).
Unplaced: SWEET COLLEEN (Fighting Fox), | CARRICK (Fighting Fox).
PAY MIKE (*Miche). 2yo of 1958.

GREEDY GIRL. Winner. 12 foals—
TANGERLOO. 2 wins at 2. Saratoga Consolation S.
LONGLEAT. 32 wins, 2 to 9. Prairie State S.
MATTIE J. 20 wins, 2 to 6. Dam of Jet | Master.
TREEMONTIER. 29 wins, 2 to 10. 3rd Bowie | Kindergarten S.
Other winners: THURNBERGIA, DIZZY DAME | (pr.), DIAVID (sire), GREEDAN (sire), | AVARICIOUS, TREE FLY (pr., above).
Unraced: TREE REED (pr.), TREEMO.

The Inaugural Family

JAMAICA HANDICAP, Jamaica, April 23, $20,000 added, 3-year-olds, 6 furlongs. Time 1:10⅘, track sloppy. Stakes division, $14,797, $4,630, $2,315, $1,157.

LEVELATION, 124, g. (Warner Stable) ---------- 1
PIANO JIM, 116, c., *Bernborough—Blue Denim, by Blue Larkspur (Walter M. Jeffords) ---------- 2
LIBERTY RULER, 119, c., *Nasrullah—Vagrancy, by *Sir Gallahad III (Maine Chance Farm) 3

Margins: ½; 2; 4. Others, I've Got Rhythm 120, Nisht Amool 122, Yemen 123, Blessing Count 110, Hubcap 126, Alliance 119. Winning jockey, P. J. Bailey.

Levelation was in front all the way in the Jamaica Handicap, and after shaking off I've Got Rhythm early in the stretch, he opened a 3-length lead at the eighth-pole. Piano Jim, far back early, was gaining with every stride in the

*ROYAL CHARGER GALA FETE

A filly out of a stakes winner of $102,365

TO BE OFFERED AT KEENELAND'S SUMMER SALES

This is one of those grand first foals — of which so many have done so well in recent years in America. Her sire is *Royal Charger . . . her dam is the $102,365 stakes winner Gala Fete, by *Heliopolis. Not many yearlings will be sold anywhere with such credentials. Gala Fete won the Falls City Handicap twice, the Yo Tambien Handicap, and placed in many good stakes in the midwest. This filly has the pedigree ingredients of a top racing prospect . . . of an exceptional broodmare.

*ALIBHAI WAR TALK

Filly out of stakes placed half-sister to Hasseyampa

Actually this filly is a three-quarter sister to Hasseyampa, a stakes winner of $239,105. They are both by *Alibhai and the yearling is out of a good producing half-sister to Hasseyampa. War Talk was winner of five races and placed in the Beverly, Arlington Matron, and Louisville Handicaps. Her three foals are all winners: Storm Cloud, Waged and Won, and Squaw Peak. The second dam, War Siren, by Man o' War, is also dam of the $63,627 stakes winner Adams Off Ox and of The Warrior, winner of $83,675 and placed in many good stakes.

WALMAC FARM

Property of R. W. McILVAIN

Paris Pike, Lexington, Kentucky

G. W. Walden, Manager

May be seen at the Farm prior to the sales

THE BIG SESSION

Probably the

THE SPENDTHRIFT YEARLINGS

B. f. by *Khaled—*Belle Cane, by *Beau Pere. Half-sister to SWs **Lurline B., Selector,** four other winners; out of stakes winner.

Ch. c. by *Royal Charger—Blue Eyed Momo, by War Admiral. Half-sister to four winners; out of half-sister to SW **Hall of Fame.**

B. c. by Polynesian—Cosmopolite, by *Beau Pere. Out of winning sister to SW and sire **Great Circle;** 3rd dam produced SWs **Honey Moon, Pedigree,** etc.

Ch. f. by *Royal Charger—*Cuadrilla, by Tourbillon. Out of SW, half-sister to three winners; dam half-sister to two stakes winners.

B. c. by Mark-Ye-Well—Dear Diane, by Alsab. Half-brother to stakes-class winner **Rellim S. W.** (at 2 and 3, 1958); 2nd dam, top SW **Say Blue.**

Br. c. by Hasty Road—Dearlea, by Bull Lea. Out of 100% producer, half-brother to SW **Nearly.**

B. c. by *Royal Charger—Distaff, by *Beau Pere. Half-brother to 4 winners, 2 of stakes class; out of **Distaff** who equalled world's record for ⅜ mile at Santa Anita.

B. c. by *Princequillo—*Dodoma II, by Dastur. Half-brother to SWs **Diableretta, Nilo, *Darubini, Jambo,** etc.; 2nd dam produced 5 SWs including ***Nasrullah.**

B. c. by *Alibhai—Faneuil Miss, by Teddy's Comet. Out of SW and half-brother to winner Miss Zami; dam is half-sister to SW **Fisherman.**

B. f. by Citation—Fleece, by Revoked. Out of winning half-sister to stakes-class **Civet;** 2nd dam is half-sister to two stakes winners.

B. f. by Spy Song—Golden Legend, by *Jacopo. Half-sister t SW **War Fable,** 3 other winners; first three dams all t stakes producers.

Ch. c. by War Admiral—Inotime, by Ariel. Half-sister to 2 w ners; dam is half-sister to SW **Alablue** (dam of S **Alanesian).**

B. f. by Citation—Kilfane, by Whirlaway. Half-sister to 3 w ners; dam is half-sister to SW and stakes producer Myr **Charm** (dam of SW **Myrtle's Jet).**

Ch. c. by Never Say Die—*King's Cross, by King Salmon. Hal brother to 9 winners, 3 of which won stakes; by an Engl Derby winner.

B. c. by Citation—Lotopep, by Menow. Out of winning half-sis to SW **Lotowhite** and stakes producer **Me Sooner,** etc.

B. f. by Mr. Busher—Nellie's Last, by *Bull Dog. Half-sis to SW **Pegeen;** 2nd dam won stakes and produced stakes-pr ducer Irish Canadian.

Gr. f. by *Alibhai—Obedient, by *Mahmoud. Half-sister t winners **Blazing Count** (2nd Belmont S.), Behavior; 2nd da produced 4 stakes winners.

B. f. by Johns Joy—Palta, by Mr. Busher. Out of winning hal sister to 3 winners; 2nd dam is half-sister to SWs **Sequen Bella Figura, Bernwood.**

B. f. by Requested—Paragreal, by Sangreal. Out of 100% pr ducer, produced 7 winners, including SW **Real Brother.**

B. c. by Jet Pilot—Save Time, by War Admiral. First foal winning half-sister to SW **Riley** (6 wins, $95,050, 1957, Dwy S., Lawrence Realization, etc.).

B. f. by Roman—*Sky Blue II, by Big Game. Out of stak winner; 2nd and 3rd dams top stakes producers.

FOR FURTHER INFORMATION **LESLIE COMBS** S

Greatest Group of Yearlings Offered in A Single Session in America

At Keeneland Summer Sales

Yearlings from SPENDTHRIFT FARM, SHAWNEE FARM, L. B. MAYER ESTATE, SCOTT and YOUNG

B. c. by ***Turn-to—Smooth Run, by *Alibhai.** First foal of half-sister to four winners; 2nd dam is out of fabulous **Myrtlewood** and half-sister to 2 SWs.

B. c. by ***Royal Charger—Tige O' Myheart, by Bull Lea.** Brother to SW **Idun** (champion 2-y-o filly of 1957, $220,955, all-time filly record).

Br. f. by ***Alibhai—Tonga, by Polynesian.** Out of SW **Tonga,** half-sister to winner Moheva; ***Alibhai** has sired 22 $100,000 winners.

Ch. f. by **Mr. Busher—Tsumani, by Cientifico.** Half-sister to winner Beau Sourire; 2nd dam won stakes and is half-sister to SWs **Mr. Brief, Cable, etc.**

Dk. b. f. by **Jet Pilot—Tulle, by War Admiral.** Out of winning half-sister to SW **Judy Rullah,** etc.; 2nd dam won stakes and is half-sister to **Iron Maiden** (dam of **Iron Liege,** and grand-dam of **Swaps**).

B. c. by ***Alibhai—Up the Hill, by *Jacopo.** Half-brother to SW **Pail of Water,** stakes-class **Jet Girl** and six other winners.

Ch. c. by **Jet Pilot—Wiskover, by Whiskalong.** Half-brother to SW and track record breaker **Tre Vit;** 2nd dam also stakes producer.

Ch. c. by **Errard—Petitpoint, by *Princequillo.** Out of half-sister to SW **The Diver** and eight other winners; next dam produced 13 winners, 3 won stakes.

Ch. f. by ***Turn-to—Chalakey, by Challedon.** Out of half-sister to 3 winners; 2nd dam is SW **Cross Keys;** next dam top stakes producer.

Ch. f. by ***Alibhai—Good Call, by Case Ace.** Out of top stakes mare **Good Call,** winner of Beverly, Yo Tambien Handicaps, Correction H., placed in many stakes.

SHAWNEE FARM YEARLINGS

Ch. c. by ***Royal Charger—*Miss Grillo, by Rolando.** Out of the great race mare ***Miss Grillo,** stakes winner in South America, and of 10 races, $250,930 in U.S.A.

Ro. c. by **Native Dancer—No Strings, by Occupation.** Half-brother to **Nail,** leading 2-year-old of 1955; out of winner of Modesty S., etc.

Ch. c. by **Sun Again—Big Beauty, by Man o' War.** Half-brother to eight winners and to **Fortify** (dam of **Fort Salonga**), **Ariel Beauty** (dam of **Federal Hill,** etc.).

Ro. c. by **Polynesian—Rhodian, by *Mahmoud.** Half-brother to seven winners; 2nd dam, **Sable Lady,** dam of El Morocco, 11 other winners.

Gr. c. by ***Heliopolis—Beauty Spot, by *Bull Dog.** Out of winning and producing half-sister to **Royal Blood** ($100,500, sire), etc.

B. c. by **Tom Fool—*Seraphin, by Hyperion.** Out of stakes winner in England; 2nd dam, 100-per-cent producer, Seraglio.

Ch. f. by **Spy Song—Run A Risk, by Count Fleet.** Out of winning dam of SW **Noble Risk** (Providence S., etc.), Paris Rabble, etc.

B. f. by **Cosmic Bomb—Ships Colors, by War Admiral.** Out of producing half-sister to three winners, family of **Signator,** etc.

B. f. by **The Doge—My Country, by *Blenheim II.** Half-brother to three winners; family of **Straight Face,** etc.

B. f. by **Mr. Trouble—Valiente, by *Bull Dog.** Half-brother to three winners; 2nd dam, **Donita M.,** stakes winner; family of **Reckless, Fairisk,** etc.

LOUIS B. MAYER ESTATE YEARLINGS

Ch. c. by ***Royal Charger—Admirals Belle, by War Admiral.** Out of half-sister to six winners including SWs **Selector** and **Lurline B.**

Br. c. by ***Arctic Prince—*Donna Anniversaire, by Donatello II.** Out of half-sister to SWs **Nassau, Marteline;** half-brother to winner *Anno Domini.

Ch. f. by ***Royal Charger—Pageantry, by *Alibhai.** Out of winning half-sister to SWs **Helioscope, Ace Admiral.**

Ch. c. by ***Royal Charger—Popularity, by *Alibhai.** Out of half-sister to SW **Jet Action** ($308,225).

B. c. by ***Royal Charger—Princess Lygia, by Roman.** Out of SW of $139,285 and half-sister to SW **Tuscany.**

Ch. c. by ***Royal Charger—Thataway, by Polynesian.** Out of SW **Thataway,** brother to winner **Chargeaway** (at 2, 1957); 2nd dam produced three SWs.

SCOTT and YOUNG YEARLINGS

B. f. by **Roman—Boat, by Man o' War.** Half-sister to 10 winners — five of which won stakes.

Ch. f. by **Hannibal—Phargunner, by *Pharamond II.** Half-sister to 7 winners from 8 foals including the SWs **Lady Gunner, Lefty Jim,** etc.

Spendthrift Farm LEXINGTON, KY.

Count of Honor

We take unusual pride in publishing this recent photograph of Count of Honor, especially in the light of his pleasing metamorphosis from the horse-in-training he was in early autumn of last year into the magnificent young stallion the above likeness shows him to be.

We also take pleasure, incidentally, in advising breeders that Count of Honor is very sure in settling mares in his first book, taking this line through the fact that the three Stoner Creek mares longest bred to him have been pronounced definitely in foal by Dr. Charles E. Hagyard.

Count of Honor has a full book of 25 mares in 1958 and we are pleased to report that 24 seasons for 1959 have been engaged even though his book has been only now formally opened. We feel that in Count of Honor we are presenting one of the outstanding young stallion prospects of this generation, for each of the following reasons:

1. Count of Honor stands at the apex of an extraordinary pedigree. His heredity represents the virile continuation of the great male line established by Reigh Count and becoming even more potent through leading sire Count Fleet.

2. Count of Honor was perhaps the most outstanding runner to spring from a female line whose first four generations have produced to date the amazing number of 43 horses to win or place in stakes races. Each of these mares produced two or more stakes winners. Actually, each of these first four dams has herself produced two or more stakes winners, an unusual facet of production in itself. Count of Honor's full sister, Countess Fleet, was one of America's top fillies of 1955.

Count of Honor's dam is a daughter of *Bull Dog. She has produced 2 stakes winners to date. His second dam is by Man o' War. She produced 3 stakes winners. The third dam, by Friar Rock, won 3 stakes races and was dam of 4 stakes winners. The fourth dam, by Superman, produced 2 stakes winners.

3. Count of Honor was a superior racehorse, winner of seven of nine starts and unlucky loser of the other two. He won at distances from six to ten furlongs by 9, 9, 5, 3, 4 . . . lengths. He performed before the most critical New York and California turf devotees, one of his victories being in the Westerner Stakes at ten furlongs in 1:59⅖, second fastest time ever put in by a three-year-old.

*Count of Honor, bay horse 1953, by Count Fleet—Honor Bound, by *Bull Dog*

$1,500 for a live foal. (Book full for 1958)

We are now accepting applications for 1959 and 1960.

C. A. Kenney, Mgr.
Box 326
Paris, Kentucky

Stoner Creek Stud

(Mrs. John D. Hertz)

Phones:
1075-J & 2037

last furlong, missing victory by a half-length. Third choice, the winner paid $11.30.

Foaled April 10, 1955, at J. P. Jones' Inglecress Farm, Charlottesville, Va., Levelation was sold privately as a yearling to Daniel G. Van Clief's Nydrie Stud. Nydrie sold him to Maj. Albert Warner at the 1956 Saratoga sales for $13,500.

Last year Levelation raced 4 times, then was forced out of action early in June. He won 2 overnight races and finished third to Li'l Fella and Jewel's Reward in the Juvenile Stakes. He received 114 pounds in the Experimental Free Handicap. This year he had won 2 races and finished a nose behind Hubcap in the Swift Stakes.

Levelation is the sixth stakes winner sired by Occupation. Upper Level, a hgh-class race mare, descends from a long line of good winners and producers. Swiftply placed in stakes and also produced Dispose; Panoply won stakes and produced Annapolis, Parade Girl, and Ladder; Inaugural, a winner, produced Whiskaway, Flags, Flagstaff, and Coronaton; and Court Dress, the fifth dam, was one of the best fillies of her year and dam of the Cambridgeshire winner Insight.

LEVELATION, b. g., 1955

*Bull Dog	*Teddy	Ajax
		Rondeau
	Plucky Liege	Spearmint
		Concertina
OCCUPATION, br., 1940	Bunting	Pennant
		*Frillery
Miss Bunting	Mirthful	*North Star III
		Dismiss
*Sickle	Phalaris	Polymelus
		Bromus
UPPER LEVEL, b., 1943	Selene	Chaucer
		Serenissima
Swiftply	*Swift and Sure	Swynford
		Good and Gay
	Panoply	Peter Pan
		Inaugural

J. P. Jones, breeder; Warner Stable, owner; A. G. Robertson, trainer. Family No. 10.

Age	Starts	1st	2nd	3rd	Earned
2	4	2	0	1	$ 9,395
3(S)	5	3	2	0	26,907
Totals	9	5	2	1	$ 36,302

UPPER LEVEL. 9 wins in 43 starts, 2 to 5, $36,315. Racing index 3.32. 2nd Test S. 3rd Demoiselle S., Colonial H. 5 foals—
LEVELATION (Occupation). Stakes, above.
TAX CUT (Air Hero). 12 wins at 2, 3.
BLACK ANNIE (Air Hero). 1 win at 3.
AIR LEVEL (Air Hero). Placed at 2.
DAT'S ME (Air Hero or Occupation). 2yo of 1958.

SWIFTPLY. 2 wns at 2. 2nd Flash S., Fashion S. 3rd Adirondack H. 9 foals—
DISPOSE. 20 wins, 2 to 8. Bahamas H., Flamingo S. Sire.
JOIS. 19 wins, 3 to 10.
JUDGE O. 30 wins, 3 to 9.
UPPER LEVEL. Winner, producer, above.
Other winners: GRACE TAMM, MEFLY (pr.), LADY SWIFT (pr.), STAYER, FAITHFUL LAD.

Kingmaker with 125 Pounds

EXCELSIOR HANDICAP, Jamaica, April 26, $25,000 added, 3-year-olds and upward, $1\frac{1}{16}$ miles. Time 1:43⅗, track fast. Stakes division, $18,615, $5,820, $2,910, $1,455.

KINGMAKER, 125, g., 5, *Princequillo—Raise You, by Case Ace (Happy Hill Farm) ____ 1
THIRD BROTHER, 124, g., 5, *Princequillo—Hildene, by Bubbling Over (Christopher T. Chenery) ____ 2
BEAM RIDER, 114, h., 5, Poised—Join the Fleet, by Count Fleet (King Ranch) ____ 3

Margins: 1¼; nose; 1¾. Others, Mr. Turf 119, *Ben Lomond 120, Jocko's Walk 116, Bureaucracy 114, Find 126, Clem 122, Admiral Vee 125. Winner: Cortright Wetherill, breeder; Frank I. Wright, trainer; Robert Ussery, jockey.

KINGMAKER'S RACING RECORD

Age	Starts	1st	2nd	3rd	Earned
2	1	0	0	0	------
3(S)	14	4	3	2	$ 63,950
4(S)	13	6	1	2	127,425
5(S)	6	2	1	0	44,745
Totals	34	12	5	4	$236,120

Kingmaker, which usually turns in a good race whenever he is able to set the pace or stay close to it, led most of the way in the Excelsior Handicap. Mr. Turf headed him briefly on the backstretch, but he put away the challenge on the stretch turn and resisted the late charge of Third Brother and Beam Rider. Fourth choice, the winner paid $15.80.

It was the second front-running victory this year for Kingmaker, which had won the Royal Palm Handicap at Hialeah. His one other placing this season was a second to Admiral Vee in the Paumonok Handicap at Jamaica March 28.

Last year Kingmaker won the New Orleans and Grey Lag Handicaps and the Whitney Stakes. The Excelsior was his first handicap victory with more than 116 pounds.

*Princequillo, which stands at Claiborne Farm, Paris, Ky., led all American sires in 1957, and he was again the leader after 4 months of 1958. Raise You, winner of the Polly Drummond and Colleen Stakes and the New Jersey Futurity in 1948, has 3 other foals of racing age, all winners. Pedigree and family partculars were in *The Blood-Horse* of February 1, page 296.

Furyvan over Prize Host

OAKLAND HANDICAP, Golden Gate Fields, April 19. $25,000 gross, 3-year-olds, 1 mile. Time 1:35⅝, track fast. Stakes division, $12,850, $5,000, $4,000, $3,000.

FURYVAN, 116, c. (Martin Traub) ____ 1
PRIZE HOST, 122, c., Your Host—Lismore Liz, by Psychic Bid (Golden Gate Stables) ____ 2
BRIEF INTERLUDE, 110, c., Postwar Valor—Ante Over, by *Soon Over (H. F. Dick) ____ 3

Margins: neck; 1¼; 1¾. Others, Circle Lea 111, Native Indian 107, Harcall 119, Yard Bird 111, Crafty Party 109, Torpedo Boy 108. Winning jockey, A. Maese.

Prize Host, an easy winner of the 6-furlong Richmond Handicap April 5, carried top weight of 122 pounds in the one-mile Oakland Handicap and was favored at 4-5. He led almost all the way, but was outfinished by Furyvan (116), which came from fifth place, about 3½ lengths off the pace at the top of the stretch, to win by a neck. Brief Interlude, always close, finished third. Third choice, the winner paid $15.70.

The time was 1:35⅝, 1⅘ seconds slower than the track record, with the last quarter in 25⅘ seconds.

Bred by Miss Gwendolyn Fay, Furyvan was sold privately, before he began racing, to Martin Traub. Last year the colt won 2 of 11 starts and finished third in the California Thoroughbred Breeders' Association Sales Stakes and the Golden

Cortright Wetherill's Kingmaker led almost all the way to win the Excelsior Handicap at Jamaica on April 26 by 1¼ lengths. Third Brother (checkered blinkers) was second, a nose in front of Beam Rider. Mr. Turf finished fourth.

While in Kentucky this spring . . .

ALMAHURST FARM

extends to you a cordial invitation to visit the farm . . . see some mighty attractive foals and yearlings by these stallions . . .

***BIG DIPPER II**
Ch., 1948, by Signal Light—Huntress, by Foxhunter

COSMIC BOMB
*Dk. b., 1944, by *Pharamond II—Banish Fear, by Blue Larkspur*

COUNT TURF
B., 1948, by Count Fleet—Delmarie, by Pompey

***DJEDDAH**
Ch., 1945, by Djebel—Djezima, by Asterus

***HELIOPOLIS**
B., 1936, by Hyperion—Drift, by Swynford

NAIL
*Gr., 1953, by *Nirgal—No Strings, by Occupation*

***NIRGAL**
*B., 1943, by *Goya II—Castillane, by Cameronian*

***PRIAM II**
Br., 1941, by Pharis—Djezima, by Asterus

RIPPEY
B., 1943, by Pompey—Broad Ripple, by Stimulus

Henry H. Knight

Almahurst Farm

10 miles south of Lexington,
Ky., on Harrodsburg Pike.
Mail: P. O. Box 1529
Lexington, Ky. Phone 4-5080

20 LEADING SIRES

The following list of sires accounts for first money in North America through April 23, except for late returns from a few tracks. Under the name of the sire is the name of his principal money earner.

Sire	*Winners*	*Wins*	*Stakes Wnrs./Wins*	*First Money*
*PRINCEQUILLO, 1940, by Prince Rose..	15	26	2/6	$364,050
Round Table $300,380				
TOM FOOL, 1949, by Menow.....	1	7	1/4	217,100
Tim Tam $217,100				
*KHALED, 1943, by Hyperion	26	45	2/4	178,610
Terrang $48,850				
PALESTINIAN, 1946, by Sun Again	6	9	2/3	178,145
Promised Land $149,245				
OLYMPIA, 1946, by *Heliopolis	20	35	5/6	170,612
Olymar $36,350				
*ALIBHAI, 1938, by Hyperion	12	18	3/3	141,535
Oligarchy $96,050				
*NASRULLAH, 1940, by Nearco	21	29	2/3	132,937
One-Eyed King $45,855				
STYMIE, 1941, by Equestrian	23	30	2/2	125,582
Born Rich $39,700				
CHALLEDON, 1936, by *Challenger II...	10	19	1/4	108,865
Tenacious $75,650				
*SULLIVAN, 1944, by Panorama	7	9	1/1	104,950
Silky Sullivan $92,200				
BULL LEA, 1935, by *Bull Dog	7	10	2/2	85,875
Iron Liege $47,100				
SOLIDARITY, 1945, by *Alibhai	19	28	2/2	83,380
Solid Son $24,475				
BRICK (S. A.), 1935, by Congreve.....	1	3	1/1	79,225
*Meeting $79,225				
BOLERO, 1946, by Eight Thirty.....	23	32	1/1	75,310
Battle Dance $12,850				
BLUE SWORDS, 1940, by Blue Larkspur	18	35	0/0	71,105
King o' Swords $10,400				
ROMAN, 1937, by *Sir Gallahad III.....	21	31	1/1	69,416
Dixie Miss $17,901				
WAR ADMIRAL, 1934, by Man o' War..	12	18	2/2	61,647
Admiral Vee $15,285				
*WINDY CITY II, 1949, by Wyndham....	4	6	1/2	61,500
Old Pueblo $52,500				
*RADIOTHERAPY, 1943, by Hyperion..	14	23	1/1	60,665
Market Basket $19,250				
ALQUEST, 1940, by Questionnaire	12	22	1/1	58,300
Stay Smoochie $20,375				

THE MOST WINNERS

*KHALED	26
BOLERO	23
STYMIE	23
*NASRULLAH	21
PAPA REDBIRD	21
ROMAN	21
*KING'S ABBEY	20
OLYMPIA	20
SOLIDARITY	19
SOME CHANCE	19
BLUE SWORDS	18
MIGHTY STORY	18
DOUBLE JAY	16
REVOKED	16

THE MOST WINS

*KHALED	45
BLUE SWORDS	35
OLYMPIA	35
BOLERO	32
PAPA REDBIRD	31
ROMAN	31
MIGHTY STORY	30
STYMIE	30
*NASRULLAH	29
SOLIDARITY	28
SOME CHANCE	28
*KING'S ABBEY	27
*PRINCEQUILLO	26
*NIRGAL	25

Gate Futurity. This year he had won an overnight race and finished third to Carrier X. in the San Felipe Handicap at Santa Anita Park in February. On April 11, in his last previous race, he was second to Gone Fishin' and a head in advance of Silky Sullivan in a one-mile event. Furyvan was scheduled to make his next start in the Golden Gate Derby on May 3.

Furyvan is the first stakes wnner for Good Ending, which stands at Greenacres Stud Farm, Chino, Calif. A half-brother to Whirlaway and Reaping Reward, Good Ending won 4 of 22 starts in 3 seasons and earned $9,095. *Vancouver, bred in Australia and brought to the U. S. as a 2-year-old, was purchased by Miss Fay at the Charles S. Howard sale in 1950 for $4,300. Chantarella, the second dam, raced in England, where she was a winner in 3 seasons before going to Australia.

FURYVAN, b. c., 1955

Bull Lea	*Bull Dog	*Teddy
		Plucky Liege
	Rose Leaves	Ballot
GOOD ENDING, br., 1946		*Colonial
Dustwhirl	Sweep	Ben Brush
		Pink Domino
	Ormonda	Superman [de
		Princess Ormon-
Manitoba	Manna	Phalaris
		Waffles
	Berystede	Son-in-Law
*VANCOUVER, b., 1943		Bersina
Chantarella	Brumeux	*Teddy
		La Brume
	Scotch Law	Son-in-Law
		Queen Bruce

Miss Gwendolyn Fay, breeder; Martin Traub, owner; C. A. Roles, trainer. Family No. 3.

Age	Starts	1st	2nd	3rd	Earned
2	11	2	1	6	$ 11,550
3(S)	8	2	2	2	24,600
Totals	19	4	3	8	$ 36,150

*VANCOUVER. Unraced. 6 foals—
FURYVAN (Good Ending). Stakes, above.
VANJAX (*Ajax). 4 wins at 3, 4.
Other winners: MEZZO SOPRANO (*Ajax), FAJAX (*Ajax), FLYING SOUTH (Good Ending).
FILLY O NOOR. Unplaced.

CHANTARELLA. Winner at 3, 5, 6. Dam of—
HIGH NOTE. Winner at 3.
MANABELLA. Winner at 2.
*VANCOUVER. Unraced, producer, above.

Other Stakes

BOLD VENTURE HANDICAP, Fort Erie, April 19, $5,000 added, 3-year-olds and upward, 5 furlongs. Time :58⅕ (new track record), track fast. Stakes division, $3,735, $1,000, $500, $250.

NEARCTIC, 122, c., 4, Nearco—*Lady Angela, by Hyperion (Windfields Farm) ---------- 1
NIRDAR, 119, h., 5, *Nirgal—Darby Dingo, by Fighting Fox (J. E. F. Seagram) ---------- 2
POT HUNTER, 122, g., 7, Pot o' Luck—Noticing, by Transmute (Larkin Maloney and Conn Smythe) ---------- 3

Margins: 2¼; 1¼; ¾. Others, Ilite 117, Top Tourn 118, Silly Lilly 108, Faultless Maid 112, Fleet Path 120. Winner: E. P. Taylor, breeder; G. McCann, trainer; B. Sorenson, jockey.

SOUTHWEST HANDICAP, Turf Paradise, April 6, $2,500 added, 3-year-olds and upward, 1 1/16 miles. Time 1:42, track fast. Stakes division, $1,835, $500, $250, $125.

CALL CALL, 118, g., 7, Succession—Call Lady, by Trace Call (Mr. and Mrs. Walter Peltier) -- 1

*PETER FLOWER THE BEST ON TWO COUNTS

1. On account of his sire—Blue Peter

*Peter Flower is the greatest British-bred money winner sired by the Derby winner Blue Peter, the sire of classic winners and one of the most important names in pedigrees in England today.

2. On account of his dam—Solar Flower

*Peter Flower won more major stakes (Champion S., Chesterfield S., Hardwicke S., etc.) than any other foal from remarkable Solar Flower. A crack stakes winner, herself, she was dam of five stakes winners including *Solar Slipper and Arctic Sun, dam of Derby winner *Arctic Prince.

***Peter Flower's First American-bred 2-Year-Olds Are Winning**
— Eto. General came from behind to win at Laurel April 16

Fee $1,000 Live Foal

ELMENDORF FARM

Robert L. Green, Manager. Paris Pike, Lexington, Ky. Phone 3-0288

KING JULIAN, 112, h., 5, Smolensko—Miss Booter, by Freebooter (Goldblatt and McFadden) ---- 2
BLANTER, 109, g., 4, Buster—Blantry, by Blue Larkspur (Mr. and Mrs. George Adams) ---- 3

Margins: ¾; 2; ½. Others, *Ceb Star 110, *Peuco 117, Superpatriot 113, Royal Officer 114. Winner: Ivan Stauffer, breeder; Walter Peltier, trainer; D. Pierce, jockey.

NEWCOMERS

The following 2-year-olds broke their maidens last week. The list accounts for all racing in North America except for late returns from a few tracks. In parenthesis are the number of registered foals for the sire and the number of his 2-year-old winners. The abbreviation is for the track.

Winner, Sex, Sire—Dam	*First Money*
Dinkle Squirm, br. f., Air Rate—Auntie Mutt (10-3) L.D	$1,450
Cry No More, dk. b. or br. f., Alorter—Howl (13-1) Lrl	2,275
Pleasant Treat, b. f., Alsab—Beauty Treat (11-1) F.E	1,160
Lady Be Good, b. f., Better Self—Past Eight (10-2) Jam	2,600
Fifinella Miss, b. f., *Big Dipper II—Hay Edy (20-2) G.P	1,825
Speedy Jane, ch. f., Blue Lancer—Beautiful Jane (10-2) Kee	1,950
Dusty Warrior, blk. g., Blue Warrior—Lanky (8-1) F.E	1,300
Sky High, dk. b. or br. c., Bull Brier—Noodle Soup (4-2) G.P	2,100
Marbalite, b. c., Carrara Marble—Brilliance (15-2) Jam	2,470
Winsome Winner, br. c., Charlie McAdam—Some Pep (32-4) Kee	1,950
Interrogation, dk. b. or br. g., Degage—Jenifer (6-2) Lrl	2,275
Steve W., br. c., Double Jay—Tortoise Shell (22-3) Jam	2,600
Impeling, b. f., Impel—Darby Dita (6-1) F.E	1,160
Georgia Q., blk. f., Jet Pilot—Ascendant (24-2) F.E	1,230
Bonus, b. g., *John Constable—Bachelor Belle (12-1) Lrl	2,275
Roman Colonel, b. c., Ky. Colonel—Roman Grace (22-2) G.P	1,825
Hasty Hope, dk. b. c., Ky. Colonel—Pleasure Bent (22-3) F.E	807
Kudick, b. g., Kudos—Fleeting Queen (6-1) L.D	1,450
Mighty Player, ro. c., Mighty Story—Short Measure (23-1) Spt	1,885
Castolon, b. g., Mr. Chairman—Misflying (2-1) L.D	1,450
Lee Soo, b. f., *Nathoo—Miss Prude (9-1) G.G	1,200
Dottie's Girl, lt. b. f., *Nizami II—Chic Fay (17-1) F.E	807
Martha Stanley, b. f., *Northern Star—Rose Baby (17-3) Jam	2,275
Fifth Down Red, blk. g., *Radiate II—Dancing Harp (6-1) Jam	2,275
Pinecrest Miss, ch. f., *Royal Serenade—Bully Babe (27-2) C.D	1,820
Turn Me Free, b. f., Selector—Embrace Me (11-1) F.E	1,230
Penflare, lt. b. f., Sir Pennant—Flareday (17-1) F.E	1,160
John's Record, b. f., Sunglow—Past Record (16-1) Kee	1,950
Star Dog, b. f., The Doge—Gray Star (22-2) L.D	1,450
Dice Man, dk. b. g., The Pincher—Geraldice (10-2) Lrl	1,950
Sudden Lamar, b. c., Valdina Lamar—Sudden Sis (14-3) Kee	1,625
Delightful Time, b. c., With Pleasure—Burgoo Ann (9-3) Kee	1,300

EARLIER WINNER

Canuck John, ch. g., Eternal War—Bonanza Lou (6-1) F.E	1,230
Azure Woodbine, b. c., *Fairaris—Azure (10-1) F.E	1,300
•Brown Panther, dk. br. c., Our Scholar—Rugged Cross (3-1) F.E	1,300
Easy Pedigree, b. f., Pedigree—Easy Reading (5-1) A.C	1,000
•Miss Independent, ch. f., Tavistock—Hollyam (5-1) TuP	650
Play Tony, br. f., *Two Ton Tony—Lady Playfair (10-1) A.C	1,000
•Pronto Lark, b. f., War Rings—Lost Art (1-1) G.G	1,200

•First winner from stallion's first crop.

ADVERTISING POSITION

Organization is seeking man for its advertising department. Should have knowledge of horses and be able to write. Advertising experience preferred but not essential. Write full resume with first letter.

Box 237
The Blood-Horse
Lexington Kentucky

Top Sire Prospect Now Standing in New York

ROMAN SPRING

Winning Son of
ROMAN

Property of

Tilly Foster Stock Farms

Tilly Foster, New York
Telephone:
BRewster 9-4696

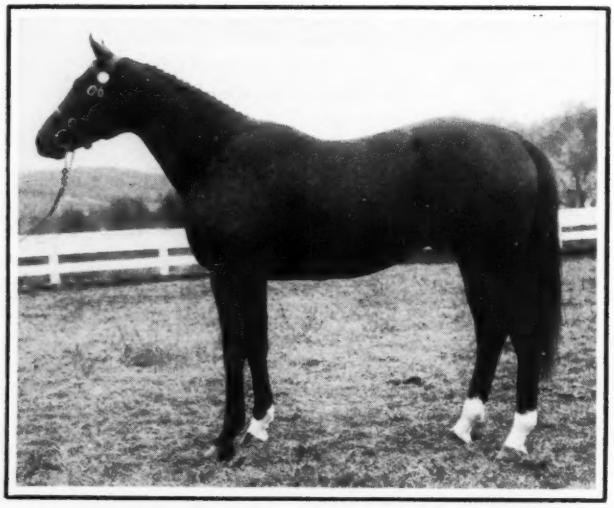

b. 1951, by ROMAN—BREATHLESS, by HASTE

Full Brother to
I WILL

•

For Attractive Breeding Terms Contact
Dr. J. G. Woodcock
5 Walnut St.
Rye, New York
Telephone:
RYe 7-4448

Our Babu WINS CLASSIC 2,000 GUINEAS

AND THEREBY COMPLETES A REMARKABLE TRIPLE

1. **His grandsire, Djebel,** was leading 2-year-old of year and winner of the 2,000 Guineas.

2. **His sire, *My Babu,** was leading 2-year-old of year and winner of the 2,000 Guineas.

3. **and, *Our Babu,** was leading 2-year-old of year and winner of the 2,000 Guineas.

1. **His grandsire, Djebel,** was an immediate success as a sire in England and America.

2. **His sire, *My Babu,** was an immediate success as a sire in England and America.

3. **and *Our Babu** has some of the most distinguished looking yearlings in central Kentucky in his first crop.

Fee $2,500 Live Foal

**OUR BABU, b., 1952, by *My Babu—Glen Line, by Blue Peter. Property of a Syndicate.*

Jonabell Farm

JOHN A. BELL III, Bowmans Mill Pike, Lexington, Ky. Phone 4-4697

*OUR BABU	COUNTY DELIGHT	*ROYAL VALE	STONE AGE
$2,500 Live Foal	$500 Live Foal	$2,000 Live Foal	$250 Live Foal

RACING ABROAD

EUROPE

Early 3-Year-Old Tests

PARIS. Two notable doubles by older horses at the beginning of the flat-racing season in France and England preceded the first developments among the 3-year-olds, which will hold the center of the stage for the next 2 months.

The 5-year-old Tanerko (Tantieme—La Divine, by Fair Copy) repeated a 1957 success by winning the 1¼-mile Prix Ganay at Longchamp on April 7. Francois Dupre's home-bred horse won by 8 lengths from his contemporary Blockhaus (Relic—Belle Princess, by Prince Rose) and 11 others. The only other runners to win this important test twice were Caius in 1904-05 and *Goya II in 1939-40.

In Great Britain the top-weight Babur (*My Babu—Reseda, by Cameronian), under 126 pounds, took the one-mile Lincolnshire Handicap from 36 other contenders at Lincoln on March 26. As a 4-year-old in 1957, Capt. S. Riley Lord's horse had won the Lincolnshire under 111 pounds. The one other double winner of the race was the French-trained Ob, in 1906-07, with 112 and 122 pounds. Babur was purchased as a yearling for 1,000 guineas. A late foal, he has improved as he grew older.

The Free Handicaps in Great Britain and France usually provide the best guide to the early-season classics. In the last 15 years a Guineas or Poule d'Essai winner has come from the highest-ranked 10 on 12 occasions in each country, and in the last 11 years the first 10 in the British Free Handicap always have included a Guineas winner. Thus the handicaps appear to establish the most direct continuity between the old season and the new.

The Guineas equivalents in Italy are the first classic races to be run in Europe, and there also the handicap leaders are the starting point for consideration of the first developments among the 3-year-olds. The leading 10 in the Italian Free Handicap:

PIER CAPPONI, Lacaduv—Pierre Qui Vire, by Majano, 68 kilos. Of French breeding, but foaled in Italy, where he won 5 of 6 races, including the Criterium Nazionale and Gran Criterium.

BEATRICE ADAMS, f., Pearl Diver—Balestrina, by Torbido, 66½. Won 3 of 4, second in Criterium Nazionale, beaten 4 lengths.

PEVERON, Traghetto—Veneziana, by Pilade, 66. 1 win and 4 places before his easy victory in the all-age Premio Chiusura.

MALHOA, Tenerani—Macchietta, by Niccolo Dell' Arca, 65½. Second and first in 2 starts. High ranking reflects prestige of the Dormello-Olgiata stable.

DADEA, f., Tehran—Damalis, by Tourbillon, 65. After 3 places, won Premio Tevere in November in brilliant style.

SEDAN, Prince Bio—Staffa, by Orsenigo, 65. Won first 3, then third in Criterium Nazionale.

TOP TOP, Scai—Nova, by Panipat, 64½. 3 wins, 3 seconds, including second in Premio Tevere.

KABUL, Scanno—Camelia, by Orsenigo, 64. Won 2, placed once before getting fourth in Premio Tevere and winning Premio Fiuggi at 1⅛ miles.

TIEPOLO, Blue Peter—Trevisana, by Niccolo Dell'Arca, 64. Won a small race.

CARBONCINA, f., Sayani—Circignana, by Donatello II, 63½. One win in 3 starts, second to a good colt, and second in the Triennale, between Sedan and Peveron.

The 3 fillies already have made their reappearance. Beatrice Adams won the 7½-furlong Premio Firenze at Firenze in March, and Dadea took the 1⅛-mile Premio Prealpi at Milan. Carboncina won the 7½-furlong Premio Pisa at the Pisa course before starting in the One Thousand Guineas equivalent, the one-mile Premio Elena at Rome March 30.

Running on a heavy track, Carboncina looked like the winner of the Elena until the last 50 yards, but she was caught and beaten 3 parts of a length by Algaiola (Grey Sovereign—Albania II, by Scottish Union), a filly born in Italy from English parents. Algaiola was unraced at 2. She won her first race this year, and in her second start was impeded by the fall of another horse.

Algaiola and Carboncina were sent against colts in the Two Thousand Guineas equivalent, the one-mile Premio Parioli at Rome on April 13. Peveron took the lead from the Pot o' Luck colt Saturno II and winged away in the stretch to win by 4 lengths from Kabul, with Carboncina third, another 4 lengths back. Pecos and Miragolo were next.

Peveron, owned by the Scuderia Mantova, is the second Parioli winner by Traghetto and the second from his immediate family for the Mantova stable. His granddam, Cilenita (Onafrasimus—Cylena, by Harpocrate), produced the 1952 winner Marcantonio, by Fante.

As for Pier Capponi, he attempted giving 6 pounds to Sedan in the 1¼-mile Premio San Gottardo at Milan April 13, and was beaten a length. Sedan previously had been trounced at level weight in the one-mile Triennale Italiano at Milan March 23, by Filogeo (Goyamo—Filatrice, by Escamillo), which, after going unraced at 2 had won his first start in February.

The Leaders in France

Francois Dupre's Texana and Bella Paola held the first and second rank among the French 2-year-olds of 1957, and 3 other fillies were among the first 10 in the Free Handicap.

TEXANA, f., Relic—Tosca, by Tourbillon, 60 kilos. Unbeaten in 11 starts at 4 and 5 furlongs. A "real flyer," winner over older horses.

BELLA PAOLA, f., Ticino—Rhea II, by Gundomar, 59. After placing third at 5 furlongs, won twice at 7 furlongs, then took the Grand Criterium at a mile, showing gameness in a close finish.

TARQUIN, Scratch—La Taglioni, by Colombo, 59. Beaten a short head in the Grand Criterium after making all the pace. Previously had won twice and finished second. His sire won Prix du Jockey Club and Doncaster St. Leger.

NEPTUNE II, Crafty Admiral—Timely Tune, by Eight Thirty, 58. First American-bred winner of the Prix Robert Papin and Prix Morny, first 2 legs of 2-year-old triple crown. Sent to Newmarket for his last start of the season, he was beaten half a length by Major Portion in the Middle Park Stakes.

LA MALIVOYE, f., Sicambre—*La Mirambule, by Coaraze, 58. Third in first of 3 starts, then won 2 races, including the one-mile Prix Thomas Bryon, in a canter. Sicambre already has sired the Oaks winner Sicarelle, and *La Mirambule was the best filly of her generation, winner of the Prix Vermeille, second in the Prix de Diane and Prix de l'Arc de Triomphe.

BEL AMANT, Tourment—Fast Beauty, by Fastnet, 57. In 5 stars, 1 win, 3 times placed. Beaten a short neck by Neptune II in Prix Morny.

ANNE d'ANJOU, f., Lavandier—Princess Ann, by Panipat, 56. Beaten once in 5 outings. Last 2 victories were in Grand Criterium d'Ostende and Prix de la Salamandre. Lavandier, winner of only a small race, is a half-brother to *Ambiorix.

EDELLIC, Relic—Edelfrau, by Admiral Drake, 56. Second, after a poor start, in Prix Robert Papin, and third, beaten 2 short necks, in Prix Morny.

MALBRUCK, Clarion—Saipan, by *Norseman, 55½. Won only 2 races, easily beating Anne d'Anjou in last. Clarion is mostly a sire of milers. Granddam, Buena Vista, was second in Prix de Diane.

APPLE PIPPIN, f., Apple Pie—Tijuca II, by Fastnet, 55. Had 5 wins, including 1¼-mile Prix de Conde, in 10 starts. Sire was a good 2-year-old which met with accident at end of season.

Bella Paola showed classic form in her 2-length victory over the Grand Criterium fourth Pharstella (Pharis—Astella, by Djebel) in the one-mile Prix Imprudence at Maisons-Laffitte April 11. Neptune II was 1 to 2 for the 7-furlong Prix de St. James at Longchamp April 13, but finished third, 3 lengths behind the winner, Bel Canto (*Menetrier—Tudor Queen, by Owen Tudor. Bel Amant and Malbruck were unplaced in the one-mile Prix Djebel at Maisons-Laffitte April 11, far back of the winner, Pantouflard (Pan—Philateliste, by Rodosto). Apple Pippin has run twice at 1¼ miles, finishing second in the Prix Delatre and seventh in the Prix Vanteaux.

Thus only Bella Paola has confirmed the best 2-year-old form. Among the promising newcomers is Mme. Leon Volterra's Noelor (Vatellor—Manoela, by Amfortas), winner of the $1\frac{5}{16}$-mile Prix Juigne at Longchamp April 13, the big test for unraced 3-year-olds. Noelor is the fourth Prix Juigne winner trained by Francois Mathet in the last 6 years.

The Leaders in England

In Great Britain, where the season is somewhat later than in Italy and France, the leaders among last year's 2-year-olds were:

MAJOR PORTION, Court Martial—Better Half, by

Mieuxce. 133 pounds. In 3 starts won Lonsdale Produce, Chesham, and Middle Park Stakes.

NEPTUNE II, 132. See French list.

*RICH AND RARE, f., Rockefella—Palmy Days, by Epigram, 130. Six wins in 7 starts, beaten once when giving 7 pounds. Winner Cheveley Park Stakes over Abelia, Houghton Stakes over Aggressor.

*COUP DE VENT, Preciptic—Tutelina, by Turkhan, 128. Won all 3 starts, under high weight.

*KELLY, Panorama—Cottesmore, by Blue Peter, 127. Won 3 of 7, notably the Champagne Stakes. Third in Middle Park.

PHEIDIPPIDES, Court Martial—Queen Eleanor, by Stardust, 127. Won 2 of 5, including Gimcrack Stakes, his last start.

PINCHED, Pinza—The Accused, by Fair Trial, 127. Won Richmond Stakes and one-mile Royal Lodge Stakes, placed in his 3 other starts.

PALL MALL, Palestine—Malapert, by Portlaw, 126. Won New Stakes and another race, then second in July Stakes, third in Gimcrack, second in Champagne.

AGGRESSOR, Combat—Phaetonia, by Nearco, 126. Won 3 of 6, including Solario Stakes; second in Houghton Stakes.

ABELIA, f., Abernant—Queen of Peru, by Big Game, 125. In 7 starts, 4 wins, including Queen Mary, July, Molecomb, and Cornwallis Stakes. Second to Liberal Lady in Lowther Sweepstakes and to *Rich and Rare in the Cheveley Park.

In the 7-furlong Two Thousand Guineas Trial Stakes at Kempton Park April 7 Aggressor won easily, with Pall Mall a disappointing fourth. Pinched made his reappearance in the one-mile Craven Stakes at Newmarket April 17 and finished third to the American colt Bald Eagle (*Nasrullah—Siama, by Tiger), impressive winner of the Duke of Edinburgh Stakes in October, his only start at 2. Capt. H. F. Guggenheim's colt, a brother to One-Eyed King, is now the Two Thousand Guineas and Derby favorite.

On April 19 Pall Mall won the one-mile Thirsk Classic Trial Stakes, with the favored Pheidippides in third place, 4 lengths away. Firmer going apparently aided Pall Mall on this occasion.

Second in Bald Eagle's Craven Stakes was Nagami (Nimbus—Jennifer, by Hyperion), winner of the 1957 Tattersall Sale Stakes and second to Torbella III in the Dewhurst Stakes. Second in the Thirsk Classic Trial, between Pall Mall and Pheidippides, was Pleiades (Nearco—Solar System, by Hyperion), ranked at 110 pounds in the Free Handicap.

Bella Paola is a hot favorite for the One Thousand Guineas, followed by Princess Lora (Prince Chevalier—*Nikellora, by Vatellor) and Persian Wheel (*Tulyar—Sun Chariot, by Hyperion), which were first and second, a neck apart, in the $1\frac{1}{16}$-mile Princess Elizabeth Stakes at Epsom on April 24.

JEAN ROMANET

AUSTRALIA

A Rest for Tulloch

SYDNEY. Tulloch began racing in October, 1956. In the next 18 months he started 29 times for 21 wins, 7 seconds, and 1 third, and for prize money totaling £66,148½, easily an Australian record for a 3-year-old and little more than £5,000 below the record for horses of all ages.

According to his trainer, Tulloch "just loves racing." The colt should be happy, for he has had plenty in the autumn campaigns in Melbourne and Sydney. He loves racing so much that he prefers beating his rivals in a race to having an exercise run on the training track. This is understandable, for in his races, over all distances, Tulloch rarely has more than an exercise gallop, and as his trainer says, why not be paid for his exercise?

Returning from Melbourne, Tulloch stepped out in the weight-for-age Rawson Stakes, 9 furlongs, at Rosehill, in which he outclassed Caranna (later second in the Sydney Cup) and Squander Lad, a first-class sprinter. It was in the Rawson Stakes that *Ajax figured in one of Australia's greatest upsets. Starting at 40 to 1 on he was beaten into second place.

A week later Tulloch was in the 10-furlong weight-for-age Chipping Norton Stakes at picturesque Warwick Farm. Opposed by 3 good ones in Baron Boissier, Prince Darius, and Monte Carlo, the 3-year-old champ dashed to the front and led from go to whoa. At the winning post

Comte deGrasse

. . . standing in Illinois

Ch., 1949

- Count Fleet
  - Reigh Count
    - Sunreigh
    - Contessina
  - Quickly
    - Haste
    - Stephanie
- La Liberte
  - *Beau Pere
    - Son-in-Law
    - Cinna
  - *Rosary II
    - Donatello II
    - Necklace II

Sire of winner of ARKANSAS DERBY — Count deBlanc in his first crop—now 3-year-olds

Comte deGrasse's good 3-year-old colt Count deBlanc won the Arkansas Derby earlier this year at 1⅛ miles. A headline winner a week earlier and winner as a 2-year-old, Count deBlanc is the first stakes winner from the first small crop of Comte deGrasse which also includes the winners Stormy Count, Bold Fling and Jean Batou.

Son of the leading American sire Count Fleet, Comte deGrasse is out of La Liberte, a top filly of her day and third highweight on the Experimental. Racing only at 3, Comte deGrasse beat Horse-of-the-Year One Count at a mile in one of his victories.

Comte deGrasse is a known factor of excellence among Illinois stallions . . . there is no need to take a chance.

1958 Fee $250 Live Foal

Sesser COCKRUM FARMS Illinois

Inquiries to: Carl Allen Jr. (Phone 7731) or Coy Cockrum (Phone 7178), Sesser, Illinois

he was 5 in front of the Baron, with Prince Darius 1½ lengths farther back.

Next was the St. Leger, 1¾ miles, on the opening day of the AJC autumn meeting at Randwick. There were 3 opponents, Prince Darius, Pin High, and Unyielding. Tulloch won by 20 lengths from Prince Darius, with Pin High one furlong farther back. No colt had ever won the Leger in more contemptuous manner.

As the Queen Elizabeth Randwick Stakes, to be run 7 days later, was logically the next start for the son of Khorassan and Florida, race-goers were handed a big surprise when, on the Wednesday, Tulloch raced in the All-Aged Stakes, one mile—just to keep fit — and he had no difficulty in defeating crack milers Grenoble and Teranyan. The fact that Tulloch had to come back from 1¾ miles to a mile didn't worry him, and three days later he returned to the 1¾-mile journey in the Queen Elizabeth Stakes, in which Baron Boissier, Caranna, and Pushover were content to fight for the minor prize money. Although always on a tight hold, Tulloch led all the way to record another easy victory.

The champion has earned a rest. He will be given a spell from racing for a couple of months.

Flying Missel's Son

A youngster with a particularly bright future is Man of Iron, a brown gelding by the American-bred Flying Missel (Equestrian—Momentum, by Boojum) out of Canvas Back, dam of the champion sprinter Kingster. Under the direction of Harry Plant, who trained *Bernborough during most of his racing career, Man of Iron has started 8 times for 4 wins and 3 minor placings.

At the Australian Jockey Club's autumn carnival at Randwick race course Man of Iron won the Sires' Produce Stakes in dashing style from the Victorian colt Nilento (Nilo—Posture), with the Golden Slipper Stakes winner Skyline (Star Kingdom—Flight's Daughter) in the minor position. The £4,639 victory was clear-cut. In the early stages of the 7-furlong journey Man of Iron's rider, Moore, saw to it that the brilliant Skyline did not gain too much of a lead, and at the turn for home he challenged. After a neck-and-neck battle through the upper half of the stretch Man of Iron got the upper hand, and he stood off the fast-finishing Nilento by a length, with Skyline a slightly greater distance behind the second. Time for the 7 furlongs was 1:24⅕.

At the Easter yearling sales there was keen demand for Flying Missel's progeny. Four colts and a filly brought 6,150 guineas, including 2,300 for a bay colt from Restraint.

An Australian record was made when Aluinn Stud paid 7,100 guineas for the colt by English Derby winner Pinza from Method. He was bred in England to Australian time.

Ted Clifford, who races *Gay Vista in America, has purchased Atellor, Bidgee Stream, Romberg, and a yearling. They are leaving Sydney by the s. s. Sonoma on April 26. Another Clifford buy was Prince Jambo (Jambo—Saros) which, I understand, will stand at Idle Hour Farm, Lexington. Prince Jambo, a noted mudrunner, has won many sprint races in the Sydney metropolitan area.

Straight Draw's Treble

The stayer Straight Draw has completed an unprecedented treble. Last spring the 5-year-old bay gelding won the 1⅝-mile Metropolitan Handicap at Randwick and the 2-mile Melbourne Cup at Flemington. On Easter Monday, carrying 125 pounds and enough hard cash to make him a 9-10 favorite, he took the 2-mile Sydney Cup, with £9,188 and a £500 cup as first prize.

Straight Draw's Cup victory was attained with difficulty. Noel McGrowdie kept trying to move him close to the rails, but at the top of the stretch he was well behind the leaders and fairly wide out. After gaining the lead he had to stand off the excellent stayer Caranna (127) in the last furlong. The old mare Pushover (121) was third in the field of 10. The margins were a half-length and 1¼ lengths. Time, 3:22.

Behind the established stayers which shared the places were Baystone (115), Beaupa (121), Fire Flash (117), Marksman (102), Gilt Son (100), Tout Rouge (100), and Lindbergh (121).

Straight Draw was bred in New Zealand from English parents. His sire is Faux Tirage (Big Game—Commotion, by Mieuxce), which raced for the late John A. Dewar, and his dam is Sunbride.

McGrowdie was also aboard Grenoble, winner of the one-mile Doncaster in a narrow decision over Teranyan and Theodric. Sold for 150 guineas as a yearling, Grenoble stands only 15 hands, and was the smallest horse in the Doncaster, whose first money was £5,282. He is by Bois de Rose (*Bahram—La Moqueuse, by *Teddy) out of Quest, by the sprinter Yaralla, son of the staying sire The Buzzard. The winner's time for the mile was 1:35⅕.

JACK BRIDGES

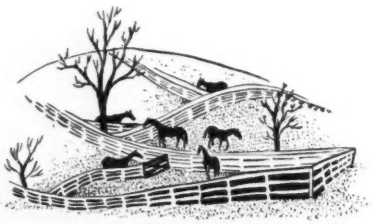

Best Horses 1866-1957

By way of preamble to last week's study of the relationship between racing class and sire success, it was noted that preliminary conclusions had been drawn from cursory scrutiny of a list of the best horses since the Civil War. The preliminary conclusion that at least 20 per cent of top-class race horses were very successful sires was verified when the problem was attacked in more orderly and more objective fashion: recent data showed that 23 per cent of the stallions with racing indexes of 20.00 and upward had progeny indexes of 2.00 and upward, and that 52 per cent of such stallions had progeny indexes of 1.40 and upward.

The list of the best horses is given below, as appendix to the study, and for whatever varied interest it may hold. It covers 92 years of racing in North America and includes 267 horses which ranked as best of their year at one age or another. In cases where no sharp separation between the best and next-best was possible, the list sometimes includes 2 or 3 horses sharing honors in a given year, as for instance in 1957, when Bold Ruler, Round Table, and *Gallant Man are all given as top-class 3-year-olds.

The first 126 horses accounted for were selected by the late Walter Spencer Vosburgh in 1916. The Vosburgh list ended with Dominant, the best 2-year-old of 1915; extension through 1957 was based upon year-end handicaps whenever these were available, and upon comparative form in other years. Readers with long memories presumably will have a few deletions and substitutions to make.

However much the list is amended, it can never gain complete acceptance; the differences of opinion upon which horse racing is based have a way of enduring long after the horses are gone, and they flourish especially while the horses are still with us. One of the problems encountered in extending the Vosburgh list was the fact that the best horse foaled in a given year may never be ranked as the best at any given age, as in the case of Swoon's Son. Another is that many horses must be excluded whose class was unquestionable, such as Fair Play, Broomstick, and Bull Lea.

If the list is accepted as it stands, there are 107 horses, or 40 per cent of the total, by imported or foreign sires, excluding *Ogden and *Sun Briar, which did all their racing in this country.

Of the remaining 160 horses, 76, or 47.5 per cent, were by sires which figured as best of their year at one age or another.

Of this total of 76, all but 10 were by sires whose names actually appear on the list as given. The additional 10 were by American-bred horses which qualified as "best," but fell outside the scope of the Vosburgh list; 7 of these were by Lexington, foaled in 1850; 2 by Norfolk, foaled in 1861 but retired from racing before 1866; and 1 by Iroquois, which did his racing in England and became the first American-bred winner of the Derby at Epsom.

Without attempting the dangerous task of separating the top-class males into the evil and meaningless categories of success and failure, it may be seen that many of them attained eminence as sires, and that approximately 1 out of 3 may be called a "good" sire or better. Among the "failures," some failed for the simple reason that they were not good enough genetically to stand against the best competition, others because they were denied adequate opportunity. It should never be forgotten that the most successful breeder is the one with the best mares. The stallion which draws nothing better than "well bred" mares has virtually no chance of realizing his full potential.

The prevalence of foreign and imported sires is not a peculiarly American phenomenon. In any country which uses high-class foreign horses to recruit its stallion ranks the same pattern will be observed, not so much because the foreigner is better as because of the greater effort and greater ability to provide him with the best available mates.

In the following list the horses are arranged according to the years in which they were foaled, beginning with Kentucky in 1861. Figures immediately after the names show the age at which the horses were considered best of their age-group. Names of females are shown in italics. Names of males which became sires are given in capital letters. J. A. ESTES

61 KENTUCKY, 5, Lexington—Magnolia.

63 MUGGINS, 3-4, Jack Malone—Fanny McAllister.

64 *Ruthless*, 2-3, *Eclipse—Barbarity.
James A. Connolly, 4, Vandal—Margravine.

65 *Relentless*, 2, *Eclipse—Barbarity.
General Duke, 3, Lexington—Lilla.
VAUXHALL, 4, Lexington—Verona.

66 NARRAGANSETT, 2, *Eclipse—Jessie Dixon.
Herzog, 3, Vandal—Dixie.
GLENELG, 3-4, Citadel—*Babta.
Helmbold, 4, *Australian—Lavender.

67 *Remorseless*, 2, *Eclipse—Barbarity.
ENQUIRER, 3, *Leamington—Lida.
LONGFELLOW, 4-5, *Leamington—Nantura.

68 HARRY BASSETT, 2-3-4, Lexington—Canary Bird.

69 JOE DANIELS, 2-3-4, *Australian—Dolly Carter.

70 TOM BOWLING, 2-3, Lexington—Lucy Fowler.
SPRINGBOK, 4-5, *Australian—Hester.

71 GRINSTEAD, 2, Gilroy—Sister to Ruric.
Acrobat, 3, Lexington—Sally Lewis.

72 *Olitipa*, 2, *Leamington—Oliata.
ARISTIDES, 3, *Leamington—Sarong.
TEN BROECK, 4, *Phaeton—Fanny Holton.

73 Parole, 2-4-5, *Leamington—Maiden.
Vagrant, 2, Virgil—Lazy.
VIGIL, 3, Virgil—Regan.

74 *Zoo Zoo*, 2, *Australian—Mazurka.
BADEN BADEN, 3, *Australian—Lavender.

75 DUKE OF MAGENTA, 2-3, Lexington—Magenta.
BRAMBLE, 4, *Bonnie Scotland—Ivy Leaf.
HIMYAR, 2, Alarm—Hira.
GLENMORE, 6, *Glen Athol—Lotta.
Checkmate, 6, *Glen Athol—Full Cry.

76 Harold, 2, *Leamington—Maggie B. B.
SPENDTHRIFT, 2, *Australian—Aerolite.
FALSETTO, 3, Enquirer—Farfaletta.

77 SENSATION, 2, *Leamington—Susan Beane.
LUKE BLACKBURN, 3, *Bonnie Scotland—Nevada.

78 *Spinaway*, 2, *Leamington—Megara.
HINDOO, 3-4, Virgil—Florence.
EOLE, 5, Eolus—War Song.

79 *Rica*, 2, Kingfisher—Lady Mentmore.
RUNNYMEDE, 3, *Billet—Mercedes.
Freeland, 6, Longfellow—Belle Knight.

80 GEORGE KINNEY, 2-3, *Bonnie Scotland—Kathleen.
Miss Woodford, 4, *Billet—Fancy Jane.

81 General Harding, 2, *Great Tom—Liza Davis.
ST. SAVIOUR, 3, Eolus—War Song.

82 *Wanda*, 2-3, *Mortemer—Minnie Minor.
TROUBADOUR, 4-5, Lisbon—Glenluine.

83 *Dewdrop*, 2, Falsetto—Explosion.
INSPECTOR B., 3, Enquirer—Colossa.
THE BARD, 3-5, Longfellow—Bradamante.

84 TREMONT, 2, Virgil—Ann Fief.
HANOVER, 3, Hindoo—Bourbon Belle.

85 EMPEROR OF NORFOLK, 2-3, Norfolk—Marian.
Raceland, 2-4, *Billet—Calomel.

86 Proctor Knott, 2, Luke Blackburn—Tallapoosa.
SALVATOR, 3-4, *Prince Charlie—Salina.
TENNY, 5, *Rayon d'Or—Belle of Maywood.
LONGSTREET, 5-6, Longfellow—Semper Idem.

87 EL RIO REY, 2, Norfolk—Marian.
TOURNAMENT, 3, *Sir Modred—Plaything.

88 POTOMAC, 2-3, *St. Blaise—Susquehanna.

89 HIS HIGHNESS, 2, *The Ill-Used—*Princess.
TAMMANY, 3-4, Iorquois—Tullahoma.

90 MORELLO, 2-3, Eolus—Cerise.
CLIFFORD, 3-4, Bramble—Duchess.
Ramapo, 4, Runnymede or Pontiac—Annie F.

91 DOMINO, 2, Himyar—Mannie Gray.
HENRY OF NAVARRE, 3-4-5, Knight of Ellerslie—Moss Rose.

92 *The Butterflies*, 2, Sir Dixon—Mercedes.
Keenan, 3, Lisbon—Patrimony.

93 REQUITAL, 2-3, *Eothen—Retribution.
BEN BRUSH, 4, Bramble—Roseville.

94 ORNAMENT, 2-3-4, *Order—Victorine.

95 HAMBURG, 2-3, Hanover—Lady Reel.
Imp, 4, *Wagner—Foldling.
BANASTAR, 6, Farandole—Blessing.

96 JEAN BEREAUD, 2, His Highness—Carrie C.
ETHELBERT, 3, *Eothen—Maori.
KINLEY MACK, 4, *Islington—Songstress.

97 MESMERIST, 2, *Albert—Hoodoo.
KILMARNOCK, 3, Sir Dixon—Miss Used.
GOLD HEELS, 5, The Bard—Heel and Toe.

98 COMMANDO, 2-3, Domino—Emma C.

99 NASTURTIUM, 2, *Watercress—Margerique.
Endurance by Right, 2, Inspector B.—Early Morn.
HERMIS, 3-5, *Hermence—Katy of the West.
WATERBOY, 4, *Watercress—Zealandia.

00 IRISH LAD, 2, *Candlemas—Arrowgrass.
AFRICANDER, 3, *Star Ruby—Afric Queen.

01 *Hamburg Belle*, 2, Hamburg—Isiac.
ORT WELLS, 3, King Eric—Tea's Over.
Beldame, 3-4, Octagon—Bella Donna.
GO BETWEEN, 5, *Meddler—Indigo.

02 *Artful*, 2, Hamburg—Martha II.
Sysonby, 3, Melton—*Optime.

03 BURGOMASTER, 2-3, Hamburg—Hurley Burley.
NEALON, 4, *Sain—Sister Josephine.

04 Salvidere, 2, Belvidere—Sallie of Navarre.
PETER PAN, 3, Commando—*Cinderella.
BALLOT, 4-6, *Voter—*Cerito.

05 COLIN, 2-3, Commando—*Pasterella.
KING JAMES, 4, Plaudit—Unsightly.

06 SIR MARTIN, 2, *Ogden—Lady Sterling.
FITZ HERBERT, 3-4, Ethelbert—Morganatic.
Plate Glass, 5, Plaudit—Eliza Bell.

07 SWEEP, 2, Ben Brush—Pink Domino.
Dalmatian, 3, Ethelbert—Ionis.
WHISK BROOM II, 6, Broomstick—Audience.

08 NOVELTY, 2, Kingston—Curiosity.
MERIDIAN, 3, Broomstick—Sue Smith.
Star Charter, 4, *Star Shoot—Charter Queen.
Borrow, 6, Hamburg—Forget.

09 Worth, 2, *Knight of the Thistle—Miss Hanover.
THE MANAGER, 3, *Voter—Bracegirdle.

10 ROCK VIEW, 2-3, *Rock Sand—Golden View.
GREAT BRITAIN, 4, The Commoner—Touch Not.

11 Old Rosebud, 2, Uncle—Ivory Bells.
PENNANT, 2, Peter Pan—*Royal Rose.
Roamer, 3-4-6, Knight Errant—*Rose Tree II.
LUKE McLUKE, 3, Ultimus—Midge.

12 *Regret*, 2-3, Broomstick—Jersey Lightning.
THE FINN, 3-4-5, *Ogden—Livonia.

13 DOMINANT, 2, Delhi—Dominoes.
FRIAR ROCK, 3, *Rock Sand—*Fairy Gold.

14 CAMPFIRE, 2, Olambala—Nightfall.
*HOURLESS, 3, *Negofol—Hour Glass II.
*OMAR KHAYYAM, 3, Marco—Lisma.
CUDGEL, 4-5, Broomstick—Eugenia Burch.

15 *SUN BRIAR, 2-4, Sundridge—*Sweet Briar II.
*JOHREN, 3, Spearmint—Mineola.
Exterminator, 6-7, *McGee—Fair Empress.

16 ETERNAL, 2, Sweep—Hazel Burke.
Billy Kelly, 2, Dick Welles—Glena.
SIR BARTON, 3, *Star Shoot—Lady Sterling.
MAD HATTER, 4-5-6, Fair Play—Madcap.

17 MAN O' WAR, 2-3, Fair Play—Mahubah.

18 TRYSTER, 2, Peter Pan—*Tryst.
GREY LAG, 3-5, *Star Shoot—Miss Minnie.

19 MORVICH, 2, Runnymede—Hymir.
WHISKAWAY, 3, Whisk Broom II—Inaugural.

20 *Sally's Alley*, 2, *Allumeur—Salvolatile.
ZEV, 3, The Finn—Miss Kearney.
*EPINARD, 4, Badajoz—Epine Blanche.

HOTEL LAFAYETTE

LEXINGTON KENTUCKY

THE KENTUCKY GATE

The best farm and estate gate in the world. In use in all 48 states.

Strong, Durable

Operates under all climatic conditions, least resistance to wind, gives long service.

For free brochure, write Kentucky Gate Co., P. O. Box 596, Dept. B, Lexington, Ky. Phone 4-3779.

HORSES RESPOND TO Fast-Acting KENDALL'S LINIMENT

For 80 years the leading liniment for the treatment of lameness, sprains, strains, bruises and spavin. KENDALL'S Counter Irritant Liniment provides deep stimulation and long-lasting action. 5½ oz. btl. $1.50 — 12 oz. $2.50 at dealer or postpaid direct. Send 10c for 80 pg. booklet on "Care and Treatment of the Horse". Dr. B. J. Kendall Co., Enosburg Falls, Vt.

KENDALL'S® COUNTER-IRRITANT

FOR SALE
VALUABLE BREEDING LIBRARY
Stud Books Volumes 17, 18, 19, 20. Racing Manuals 46, 47, 48, 49, 50, 51, 52, 53, 54, 55, 56. Supplements 1945, 46, 47, 48, 49, 50, 51, 52, 53, 54. Sires, Dams 1940, 43, 47, 48, 49, 50, 51, 52, 53, 54, 55, 56.
Jack Delaney, 2 Fifth Ave., Gr. 7-2458, New York, N. Y.

21 ST. JAMES, 2, *Ambassador IV—*Bobolink II.
Sarazen, 3-4-5, High Time—Rush Box.

22 *MASTER CHARLIE, 2, Lord Archer—*Bachelor's Choice.
AMERICAN FLAG, 3, Man o' War—*Lady Comfey.

23 POMPEY, 2, *Sun Briar—Cleopatra.
BUBBLING OVER, 3, *North Star III—Beaming Beauty.
CRUSADER, 3, Man o' War—Star Fancy.
CHANCE PLAY, 4-5, Fair Play—*Quelle Chance.

24 CHANCE SHOT, 2-3-4, Fair Play—*Quelle Chance.
Whiskery, 3, Whisk Broom II—Prudery.
Mike Hall, 4, *Hourless—*Clonakilty.

25 Dice, 2, Dominant—Frampery.
Anita Peabody, 2, Luke McLuke—*La Dauphine.
REIGH COUNT, 2-3, *Sunreigh—*Contessina.
SUN BEAU, 4-6, *Sun Briar—Beautiful Lady.

26 HIGH STRUNG, 2, High Time—Emotion.
BLUE LARKSPUR, 2-3-4, Black Servant—Blossom Time.

27 WHICHONE, 2, *Chicle—Flying Witch.
BOOJUM, 2, John P. Grier—Elf.
GALLANT FOX, 3, *Sir Gallahad III—Marguerite.
QUESTIONNAIRE, 4, Sting—Miss Puzzle.

28 EQUIPOISE, 2-4-5-6, Pennant—Swinging.
Twenty Grand, 2-3, *St. Germans—Bonus.

29 *Top Flight*, 2, *Dis Donc—Flyatit.
BURGOO KING, 3, Bubbling Over—Minawand.

30 LADYSMAN, 2, Pompey—Lady Belle.
HEAD PLAY, 3, My Play—Red Head.

31 First Minstrel, 2, *Royal Minstrel—Untidy.
Mata Hari, 2, Peter Hastings—War Woman.
CAVALCADE, 3, *Lancegaye—*Hastily.
DISCOVERY, 4-5, Display—Ariadne.

32 CHANCE SUN, 2, Chance Shot—Sunaibi.
BALLADIER, 2, Black Toney—Blue Warbler.
OMAHA, 3, Gallant Fox—Flambino.
ROSEMONT, 4-5, The Porter—Garden Rose.

33 Red Rain, 2, Pennant—Dustemall.
TINTAGEL, 2, *Sir Gallahad III—Heloise.
BOLD VENTURE, 3, *St. Germans—Possible.
SEABISCUIT, 4-5, Hard Tack—Swing On.

34 BROOKLYN, 2, Blue Larkspur—*Knockaney Bridge.
POMPOON, 2, Pompey—Oonagh.
WAR ADMIRAL, 3-4, Man o' War—Brushup.

35 MENOW, 2, *Pharamond II—Alcibiades.
STAGEHAND, 3, *Sickle—Stagecraft.
CRAVAT, 4, *Sickle—Frilette.

36 El Chico, 2, John P. Grier—La Chica.
JOHNSTOWN, 3, Jamestown—La France.
CHALLEDON, 3-4, *Challenger II—Laura Gal.
EIGHT THIRTY, 4, Pilate—Dinner Time.
BIG PEBBLE, 5, Black Servant—*Beach Talk.

37 BIMELECH, 2-3, Black Toney—*La Troienne.
MIOLAND, 4, *Mio d'Arezzo—Iolanda.

CLASSIFIED ADS

OIL painting of your horse or dog. Send photo and color description for painting 16x20 inches. Full pose $25.00. Head $15.00. Orders sent C.O.D. Satisfaction guaranteed. Iris Reynolds, R.R. 2, Wadesville, Ind.

PEDIGREES: Five generations, plus racing record: $2.00 plus stamped envelope. Complete 3 page pedigree $10. Ted Williams, 750 Oakglade Dr., Monrovia, Calif.

FOR SALE: Good bred stallion, was a top race horse. Also good bred broodmares, all winners, some with foals by side. Two yearling colts, one by above stallion out of winning mare and Illinois-bred, other is by Jett Jett out of good bred mare. All priced reasonably. We have *Chicle II at stud. For further information, write Beeker & Sons, R. R. 3, Washington, Indiana.

SUCCESSFUL TRAINER AVAILABLE

Best references from owners and others, plus proof of performances by my horses. Now available as a result of special circumstances which can be verified. Prefer East coast, but will go anywhere. I have ridden, broken, trained. Son of successful trainer. Write Box 236, The Blood-Horse, Lexington, Ky.

WANTED

One or Two Good Broodmares or Good Potential Young Thoroughbreds.

Must be well bred and reasonably priced

GEWIN C. HAWKINS
4512 Orleans Blvd., Jeff. Br.
New Orleans 21, La.

ABERDEEN-ANGUS JOURNAL
Official Publication for the American Angus Association. Published monthly.
25c for sample copy. 3 Years for $5.00
P. O. Box 238, Webster City, Iowa

BOOKS
EVERYTHING ON RACING
RARE, OUT-OF-PRINT, AND CURRENT
SYDNEY R. SMITH
Canaan, New York

SEALTEX
IS A STRONGER LATEX BANDAGE
GET A ROLL NOW FROM YOUR TURF DEALER.

The Racing Calendar
Office 300 Park Avenue
NEW YORK 22, N. Y.
PUBLISHED MONTHLY
Official Organ of The Jockey Club

Veterinary Notebook

by

W. R. McGee

PUBLISHED BY
The Blood-Horse

PRAISED EVERYWHERE

Horsemen throughout North America who obtained this book 5 weeks ago, when it was first published, now are ordering it for their friends and/or employees. "Best book for laymen ever published," is the type of comment accompanying these repeat orders.

CHAPTERS ON

Maiden Mares

—

Barren Mares

—

Foaling Mares

—

Newborn Foals

—

Stallions

—

Unsoundness

—

Parasite Control

—

Treatment of Wounds

HOW TO ORDER: Price of book, postpaid in U. S. and Canada, is $6.50 (higher elsewhere). Make check payable to The Blood-Horse and mail your order to

The Blood-Horse
P. O. Box 1520, Lexington, Ky.

38 WHIRLAWAY, 2-3-4, *Blenheim II—Dustwhirl.
OUR BOOTS, 2, *Bull Dog—*Maid of Arches.
MARKET WISE, 3-5, Brokers Tip—On Hand.

39 ALSAB, 2-3, Good Goods—Winds Chant.
SUN AGAIN, 5, Sun Teddy—Hug Again.
DEVIL DIVER, 4-5, *St. Germans—Dabchick.
SHUT OUT, 3, Equipoise—Goose Egg.

40 COUNT FLEET, 2-3, Reigh Count—Quickly.

41 Pukka Gin, 2, Firethorn—Crauneen.
Durazna, 2, Bull Lea—Myrtlewood.
Miss Keeneland, 2, *Blenheim II—Lady Peace.
Twilight Tear, 3, Bull Lea—Lady Lark.
PENSIVE, 3, Hyperion—*Penicuik II.
STYMIE, 4, Equestrian—Stop Watch.
Armed, 4-5, Bull Lea—Armful.
*SHANNON II, 7, Midstream—Idle Words.

42 FREE FOR ALL, 2, Questionnaire—Panay.
PAVOT, 2, Case Ace—Coquelicot.
Busher, 3, War Admiral—Baby League.
HOOP, JR., 3, *Sir Gallahad III—One Hour.
POLYNESIAN, 3, Unbreakable—Black Polly.

43 LORD BOSWELL, 2, *Boswell—Fantine.
Assault, 3-4, Bold Venture—Igual.

44 *First Flight*, 2, *Mahmoud—Fly Swatter.
COSMIC BOMB, 2, *Pharamond II—Banish Fear.
DOUBLE JAY, 2, Balladier—Broomshot.
PHALANX, 3, Pilate—Jacola.
JET PILOT, 3, *Blenheim II—Black Wave.
FERVENT, 4, *Blenheim II—Hug Again.

45 CITATION, 2-3, Bull Lea—*Hydroplane II.
COALTOWN, 4, Bull Lea—Easy Lass.
Bewitch, 2, Bull Lea—Potheen.
*NOOR, 5, *Nasrullah—Queen of Baghdad.

46 Blue Peter, 2, War Admiral—Carillon.
Myrtle Charm, 2, Alsab—Crepe Myrtle.
PONDER, 3, Pensive—Miss Rushin.
CAPOT, 3, Menow—Piquet.

47 MIDDLEGROUND, 2-3, Bold Venture—Verguenza.
HILL PRINCE, 2-3, *Princequillo—Hildene.
COUNTY DELIGHT, 4, Count Fleet—Matriarch.

48 Uncle Miltie, 2, Heather Broom—Twink-Mo.
BATTLEFIELD, 2, War Relic—Dark Display.
COUNTERPOINT, 3, Count Fleet—Jabot.
CRAFTY ADMIRAL, 4, Fighting Fox—Admiral's Lady.
SPARTAN VALOR, 4, Attention—Arisbi.

49 TOM FOOL, 2-3-4, Menow—Gaga.
One Count, 3, Count Fleet—Ace Card.
Hill Gail, 3, Bull Lea—Jane Gail.
Mark-Ye-Well, 3-4-5, Bull Lea—Mar-Kell.

50 Native Dancer, 2-3-4, Polynesian—Geisha.

51 *Turn-to, 2-3, *Royal Charger—*Source Sucree.
Porterhouse, 2, *Endeavour II—Red Stamp.
High Gun, 3-4, *Heliopolis—Rocket Gun.
Helioscope, 3-4, *Heliopolis—War Flower.

52 Nashua, 2-3-4, *Nasrullah—Segula.
Summer Tan, 2-3, *Heliopolis—Miss Zibby.
Swaps, 3-4, *Khaled—Iron Reward.
Dedicate, 5, *Princequillo—Dini.

53 Career Boy, 2, Phalanx—Swanky.
Needles, 2-3, Ponder—Noodle Soup.
Swoon's Son, 2-3-4, The Doge—Swoon.

54 Bold Ruler, 2-3, *Nasrullah—Miss Disco.
Barbizon, 2, Polynesian—Good Blood.
Federal Hill, 2, Cosmic Bomb—Ariel Beauty.
Round Table, 3, *Princequillo—*Knight's Daughter.
*Gallant Man, 3, Migoli—*Majideh.

55 Jewel's Reward, 2, Jet Jewel—Belle Jeep.
Nadir, 2, *Nasrullah—Gallita.
Idun, 2, *Royal Charger—Tige O'Myheart.

FOALS OF 1958

C. LAMAR CRESWELL SR.
Fullerton, Maryland

Lonely Maid, by Omission: br. c. by Occupy, Apr. 2. Mare to Occupy.

PROTECT YOUR VALUABLE HORSES

No. 864 Fortex Rubber Feed Tub:

At long last, a safe rubber feed tub for stall use. Protect your valuable horses from the danger of a metal feed tub that could cause injury. Fitted with three special metal loops and three double end snaps to attach to screw eyes in stall. Extra durable, your horse cannot kick a hole in it, not affected by heat or frost.

8⅜" deep x 18" diameter. Price.....$5.95

A—as above but without loops or snaps Price.....$3.95

Shipped collect express.

MILLER'S
RACING Specialists
123 E. 24th St. New York 10

Send 50¢ for new 128 page catalog
95BH

HORSE MAGAZINES

	Per Year
AMERICAN SADDLE HORSES	
National Horseman, monthly	$7.00
Saddle & Bridle, monthly	7.00
Horse World, Show Horse Digest, monthly	5.00
The Horseman, pub. in Ohio, all breeds, mo.	3.00
The Horseman's Ad-Visor, mo.	3.50
PONIES	
Your Pony, monthly	3.00
American Shetland Pony Journal, monthly	3.00
THOROUGHBREDS	
Blood Horse, weekly, racing & breeding	7.00
The Chronicle, weekly, the Thoroughbred in sport	7.00
Thoroughbred Record, weekly	7.50
Thoroughbred of California, monthly	4.00
Maryland Horse, monthly	2.00
Turf & Sport Digest, monthly, racing stories, etc.	5.00
Rocky Mountain Thoroughbred, 10 issues	2.50
BREEDS	
Arabian Horse News, 10 issues	3.00
Morgan Horse, monthly	3.50
Palomino Horses, monthly	3.00
Quarter Horse Journal, monthly	3.00
WESTERN	
Western Horseman, monthly	3.50
Horse Lover, bi-monthly, 10 issues	3.00
Hoofs & Horns, monthly, rodeos	3.00
The Ranchman, monthly, Cattle & Horses	2.00

Rush in your order today.

MAGAZINE MART, Dept. BL
Plant City, Fla.

BE FLEET

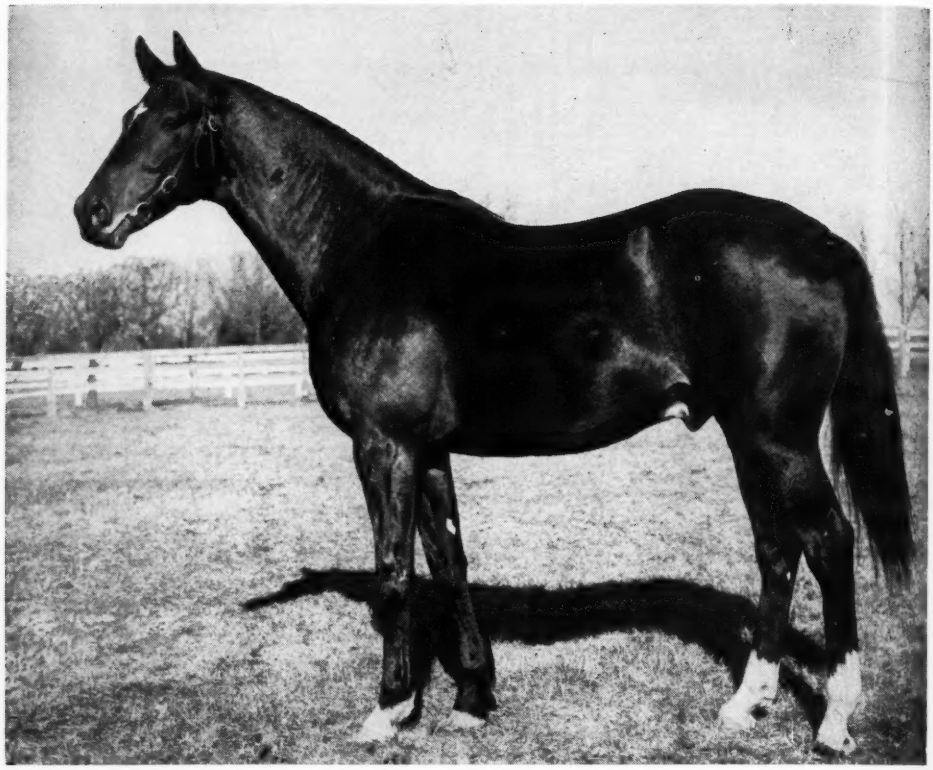

Be Fleet entered the stud in 1953 following a racing career which was as versatile as it was successful. He ran six furlongs in 1:10⅘ . . . a mile in 1:36 . . . $1\frac{1}{16}$ miles in 1:42 . . . 1¼ miles in 2:01 . . . 1¾ miles in 2:56. Be Fleet won $162,000 and he beat Citation, Coaltown, Bryan G., Palestinian, Bewitch, etc.

His first small crop raced as 2-year-olds in 1956, and his six winners won at Belmont, Monmouth, Hollywood Park, etc. His 1957 2-year-old winners averaged three wins each, and included Giftfleet, Anne Rutledge, Dart, and Be Swift.

BE FLEET *b., 1947, by Count Fleet—Bala Ormont, by Ormont*

Fee $500 Live Foal **Property of Andrew J. Crevolin**

Hurstland Farm

Nuckols Brothers, Midway, Kentucky **Office phone: Thornwall 6-3391**

. . . a good farm to know

BE FLEET	*EL KHOBAR	I WILL	TRENTONIAN
1947, by Count Fleet—Bala Ormont, by Ormont	1952, by Gabador—Gay Abandon, by Theio	1944, by Roman—Breathless, by Haste	1952, by Bull Lea—Iron Maiden, by War Admiral

DARBY DAN FARM
John W. Galbreath, Lexington

Darby Damozel, by War Admiral: b. f. by *Arctic Prince, Mar. 31. Mare to Summer Tan.

Dashing By, by Menow: b. c. by *Turn-to, Mar. 29. Mare to Swaps.

*Diableretta, by Dante: b. c. by Persian Gulf, Apr. 1. Mare to Swaps. (Mr. and Mrs. Galbreath and Prince Aly Khan).

*Fathyia, by Hyperion: b. f. by Hasty Road, Apr. 3. Mare to *Royal Charger.

Lady Request, by Requested: ch. c. by Duke's Lea, Apr. 3. Mare to *Nirgal.

Menolene, by Bull Brier: b. f. by Ponder, Mar. 31. Mare to *Heliopolis. (Mrs. E. S. Moore).

Minnie Mcocher, by *Mahmoud: b. c. by Polynesian, Mar. 27. Mare to Fisherman. (Mrs. E. S. Moore).

Oh Jackie, by *Blenheim II: b. c. by Errard, Apr. 6. Mare to *Nirgal.

ELRAY FARM
C. R. and Ella K. Bryson, Kingsville, Maryland

Aceinthehole, by Case Ace: b. f. by Occupy, Mar. 17. Mare to High Lea.

Daumil, by Dauber: b. f. by High Lea, Mar. 10. Mare to High Lea.

Jowade, by Requested: br. f. by High Lea, Feb. 15. Mare to High Lea.

Lang Syne, by Polynesian: ch. c. by Free France, Feb. 12. Mare to High Lea.

Make Sway, by Swing and Sway: b. f. by High Lea, Mar. 6. Mare to Free France.

Sensme, by Roman: br. f. by Equibit, Mar. 4. Mare to Equibit. (William Maloney).

Vrondi, by *Mahmoud: b. f. by Occupy, Mar. 1. Mare to High Lea.

FOREST RETREAT FARM
Dr. Eslie Asbury, Carlisle, Ky.

*Bagomoya, by Bois Roussel: b. f. by *Agitator II, Mar. 8. Mare to Red Hannigan. (Woodley Lane and Straus).

Del Tex Maid, by *Colorado Lad: ch. c. by Red Hannigan, Mar. 2. Mare to *Nahar II.

Irony, by Rosemont: ch. c. by Red Hannigan, Mar. 5. Mare to Red Hannigan. (Steven B. Wilson).

Jacatam, by Jack High: b. f. by Faultless, Mar. 23. Mare to *Ardan. (Alfred Roberts).

Lady Constant, by Admiral Lea: br. c. by *Nahar II, Mar. 17. Mare to Red Hannigan. (Dr. Joseph Goldcamp).

*Reine des Etoiles, by Pappagenno II: b. c. by Red Hannigan, Mar. 24. (Woodley Lane and Straus).

So Proudly, by *Bull Dog: ch. f. by *Arctic Prince, Mar. 5. Mare to Count of Honor. (Dr. Robert Austin).

GREENTREE FARM
Mrs. Charles S. Payson and J. H. Whitney, Lexington

Bimlette, by Bimelech: b. f. by Hill Prince, Apr. 11. Mare to Tom Fool.

How's Tricks, by Questionnaire: ch. f. by One Hitter, Apr. 9. Mare to *My Babu.

Paddleduck, by *Blenheim II: b. c. by *My Babu, Mar. 24. Mare to Shut Out.

Vagrancy, by *Sir Gallahad III: b. f. by Shut Out, Mar. 24.

HABRE DE VENTURE FARM
Peter Vischer, Port Tobacco, Maryland

Doodle, by *Easton: b. f. by *John Constable, Mar. 17. Mare to Sun Bahram.

Salt Tears, by Boxthorn: b. c. by British Buddy, Feb. 26. Mare to Double Brandy.

HEDGEWOOD FARM
Charles A. Asbury, Lexington

Bucklebury, by Bolingbroke: b. f. by Greek Song, Apr. 2. Mare to Sea O Erin. (Sanford Stud Farms).

Camille, by *Cohort: blk. c. by *Nahar II, Mar. 21. Mare to Red Hannigan.

Countessina, by Count Fleet: b. c. by Brookfield, Mar. 4. Mare to Brookfield.

Fleur De Lis, by Boojum: ch. ro. c, by Cochise, Mar. 28. Mare to Greek Song.

Son of DERBY WINNER and Champion

*COFFEE MONEY

is a son of the Irish champion, The Phoenix, unbeaten at 2, winner Irish Derby, etc., at 3 . . . *Coffee Money offers imported blood for your mares without sacrificing speed.

because *Coffee Money is

A SPEED HORSE

America's leading sires every year for last several years have come from Ireland. Here is an opportunity to breed to a top Irish horse at a reasonable fee.

$500 — Live Foal

All inquiries to

Stakes Winner in U. S.

*Coffee Money not only won important stakes in U. S., but ran quarter in :22⅖, half in :45⅗, 6 fur. in 1:09⅗, 7 fur. in 1:22⅖ (fastest of year at Arlington Park), mile in 1:35⅖.

Steve Black, Silver Lake Farm

Frankfort, Ky. Phone: Capitol 7-7950, Frankfort

For Virginia Horsemen Interested In Racing For FUN AND PROFIT

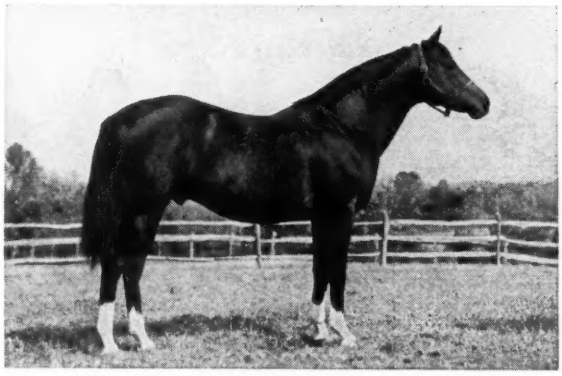

DEGAGE

Sire of the Laurel winner INTERROGATION . . . of stakes placed LITTLE KID among his current 2-year-old winners. Degage sires good looking horses . . . horses with a lot of run and winning ability on major tracks. He is sire of 27 foals old enough to have raced a full season, 24 have raced, 20 have won including stakes.

DEGAGE, dk. b., 1943, by Bull Lea—Ministress, by Wise Counsellor

Fee $250 Payable Oct. 1 of year bred in lieu of veterinary certificate if mare is barren.

MEANDER FARM MISS F. JULIA SHEARER

Locust Dale, Virginia Phone Orange 7447

The good race mare Boot All, winner of 10 races in 3 seasons, including the 1952 Columbiana Handicap, is shown with her filly by War Admiral, foaled March 6 at Faraway Farm, Lexington. She was bred back to War Admiral.

Gorgeous Reded, by War Relic: ch. c. by Intent, Mar. 20. Mare to Sea O Erin. (Sanford Stud Farms).

Imminent, by Bold Venture: b. f. by Brookfield, Feb. 22. Mare to Brookfield.

Keep Watch, by Grand Slam: b. c. by *Big Dipper II, Mar. 10. Mare to Greek Song. (Sanford Stud Farms).

La Corredora, by Little Beans: ch. f. by Count Fleet, Feb. 18. Mare to Nance's Lad. (J. Louis O'Connor).

Last Ray, by Chicaro: b. c. by Sub Fleet, Mar. 30. Mare to Fisherman.

Late Show, by Eight Thirty: b. f. by Cochise, Apr. 4. Mare to Greek Song. (Brandywine Stable).

*Lucy Lufton, by Nimbus: ch. f. by Greek Song, Mar. 10. Mare to Greek Song. (Brandywine Stable).

Merry Song, by Greek Song: blk. c. by Intent, Mar. 26. Mare to Bolero.

Narki, by Snark: b. f. by Greek Song, Mar. 18. Mare to I Will.

Owera, by War Admiral: b. f. by Johns Joy, Feb. 13. Mare to Pet Bully. (Sanford Stud Farms).

Paper Moon, by Discovery: ch. c. by Quiet Step, Mar. 31. Mare to Red Hannigan. (Mrs. E. T. Tailer).

Peribrock, by Brookfield: ch. f. by Bolero, Mar. 31. Mare to Beau Max.

Perigee, by *Sir Gallahad III: b. f. by Intent, Mar. 11. Mare to Greek Song.

Place Card, by Eight Thirty: ch. f. by Greek Song, Mar. 10. Mare to Greek Song. (Brandywine Stable).

Risking, by Whirlaway: ch. f. by Red Hannigan, Mar. 15. Mare to *Agitator II. (H. B. Frazier).

Smart Diver, by Devil Diver: b. f. by *Windy City II, Apr. 4. Mare to Sub Fleet.

Swing Me, by Jack High: b. f. by Sun Again, Feb. 28. Mare to Johns Joy. (Sanford Stud Farms).

HELIS STOCK FARM

Estate of William G. Helis, Jobstown, New Jersey

Attentette, by Attention: ch. f. by Greek Warrior, Feb. 21. Mare to *Sharragh.

Greek Colleen, by *Rounders: ch. c. by Greek Warrior, Mar. 19. Mare to Market Wise.

Miss Vanessa, by *Rounders: b. c. by Spartan Valor, Apr. 5. Mare to Spartan Valor.

Scotch Lass, by Attention: ch. f. by Greek Warrior, Jan. 28. Mare to *Sharragh.

Toomba, by *Rounders: b. c. by Spartan Valor, Apr. 2. Mare to Spartan Valor.

Twisted Trail, by *Bull Dog: b. f. by Helioscope, Feb. 15. Mare to Market Wise.

LAGUNA SECA RANCH

Frank C. Bishop, Monterey, California

Big Baby, by *Mafosta: b. f. by Determine, Feb. 26. Mare to Determine. (M. S. Hanrahan).

Cyvite, by Citation: dk. b. f. by Determine, Mar. 15. Mare to Determine. (Mr. and Mrs. C. E. Chesher).

Dustabout, by *Rhodes Scholar: b. f. by Berseem, Feb. 2. Mare to Berseem. (Mr. and Mrs. C. E. Chesher).

Greek Wind, by *Windy City II: b. c. by All Blue, Feb. 25. Mare to Determine. (P. A. Klipstein).

Irish Biddy, by *Sullivan: ch. f. by Star Traveller, Feb. 28. Mare to Jean's Joe. (M. M. Beasley).

Khyber Queen, by *Mahmoud: ch. c. by Imbros, Feb. 9. Mare to Berseem. (Mrs. Marion Marsten).

May's Agent, by Special Agent: b. f. by Prim-Beau, Mar. 7. Mare to Determine. (E. F. Smith).

*Merry Lady II, by Fox Cub: ch. f. by Succession, Mar. 18. Mare to Determine. (Donald Wood).

Offspring, by *Sierra Nevada: b. f. by Berseem, Mar. 14. Mare to Berseem. (J. Rukin Jelks).

*Peerless Light, by Hyperion: br. c. by Lights Up, Mar. 1. Mare to Determine. (C. H. Jones and Sons).

DEATH TO WORMS THE NEW SAFE WAY

WORMAZINE

WORMAZINE SPELLS DEATH TO ROUNDWORMS, PINWORMS AND STRONGYLES: ALSO EFFECTIVE NOW AGAINST BLOOD WORMS, STOMACH WORMS AND TO SOME DEGREE AGAINST BOTS. There's no danger involved with this new, successful worm medicine — no ill effects on the bloodstream.

Administer **WORMAZINE** with confidence to brood mares, foals, yearlings and horses in training — you're assured they won't go off their feed or lose any time.

One dose in water or feed is guaranteed effective. Order new amazing **WORMAZINE** today!

Available through dealers or write direct

$3.00 for 5-oz. bottle

Man-O-War
REMEDY COMPANY
LIMA, PA.
Complete Line of Veterinary Remedies
Leg Paint, Liniment, etc.

Quick Penny, by Faultless: b. c. by Imbros, Mar. 16. Mare to Determine. (J. J. Elmore).

Safe Anchorage, by *Alibhai: b. c. by Berseem. Mar. 5. Mare to Salmagundi. (Mrs. Marion Marsten).

*Vickie, Jr., by Turkhan: ch. f. by *Star Affair. Mar. 13. Mare to Berseem. (Dr. L. H. Appleby).

LITTLE SUNSWICK FARM
Mr. and Mrs. Bayard Tuckerman Jr., South Westport, Mass.

Bus Girl, by Time Maker: ch. f. by Silver Wings. Mar. 13. Mare to Pavot.

Days Gone by, by Some Chance: ch. c. by Pavot. Mar. 24. Mare to Blue Prince.

*Excelente, by Fox Cub: ch. c. by Count Nimble. Apr. 5. Mare to Brother Tex.

Gran Esprit, by Coq d'Esprit: ch. c. by Silver Wings, Feb. 27. Mare to Silver Wings.

Quaker Miss, by *Hyperionion: br. f. by Blue Prince, Mar. 13. Mare to Silver Wings.

MEREWORTH FARM
Lexington, Kentucky

*Adversaria, by Albacea: b. f. by Greek Ship, Mar. 15. Mare to Bimelech.

Allie's Pal, by War Dog: ch. c. by *Royal Serenade, Feb. 23. Mare to Sailor.

Bid Seven, by Grand Slam: b. c. by *Daumier, Mar. 16. Mare to Sun Again.

Bisonette, by High Time: blk. c. by Pet Bully, Feb 25. Mare to Cosmic Bomb.

Katylea, by Bull Lea: b. c. by Cosmic Bomb, Feb. 24. Mare to Greek Ship.

Last Helio, by *Heliopolis: ch. c. by Sun Again, Mar. 17. Mare to Pet Bully.

*Misdemeanour, by Court Martial: ch. c. by Spy Song, Feb. 16. Mare to Nashua.

More Delight, by *Pharamond II: b. f. by Royal Bay Gem, Feb. 23. Mare to Citation.

*Naval Glory, by Court Martial: b. f. by Roman, Mar. 28. Mare to Summer Tan.

One of the liveliest foals at Mr. and Mrs. Dan Rice's Danada Farm, Lexington, this year is a filly by Polynesian—Satin Flower, born February 26. Satin Flower has been bred to Olympia, which stands at Danada.

Sayonara, by Sweepster: ch. c. by Sub Fleet, Mar. 27. Mare to *Daumier.

Stylistic, by Diavolo: ch. f. by Sunglow, Feb. 28. Mare to *Ardan.

Trisong, by Spy Song: ch. f. by Nashua, Mar. 1. Mare to Nashua.

Valadium, by Lovely Night: b. f. by Revoked, Feb. 25. Mare to Spy Song.

Woof, by *Bull Dog: ch. f. by On Trust, Mar. 24. Mare to Invigorator.

MERRY ACRES FARM
Dr. G. G. Meredith, Kingsville, Maryland

Chanteuse, by *Strolling Player: ch. f. by Call Over, Apr. 1. Mare to Blazing Count.

Fair Bimbel, by Bimelech: b. f. by Whirling Fox, Mar. 27. Mare to Blazing Count. (Bliss Flaccus).

Marian Ann, by Vincentive: b. f. by Loser Weeper, Mar. 28. Mare to Occupy. (T. J. Kelly).

Fiquant, by *Cohort: b. c. by Faultless, Feb. 25. Mare to Sun Bahram.

To the Front, by Quick Reward: b. f. by Whirling Fox, Mar. 17. Mare to War Age. (Bliss Flaccus).

MINTWOOD FARM
J. L. Cleveland, Lexington

Glory Girl, by Halberd: ch. c. by *Mondust, Mar. 23. Mare to Panacean.

NATIONAL STUD FARM LIMITED
E. P. Taylor, Oshawa, Ont., Canada

Alilady, by Questionnaire: b. f. by *Castleton, Apr. 1. Mare to *Menetrier.

Bernadette S., by Attention: b. c. by Chop Chop. Mar. 28. Mare to *Menetrier.

Bright Flash, by *Fairaris: ch. c. by Queen's Own, Mar. 30. Mare to Ace Marine.

Britannia, by Bunty Lawless: br. f. by Chop Chop, Mar. 25. Mare to *Castleton.

Consort, by *Bull Dog: b. f. by *Menetrier, Apr. 2. Mare to Queen's Own.

*Evensong, by The Phoenix: b. f. by Vimy, Mar. 27. Mare to Navy Page.

Happy Landing, by Blue Swords: dk. b. c. by Windfields, Apr. 9. Mare to *Menetrier.

Hasty Bet, by Reigh Count: ch. f. by Epic, Mar. 23. Mare to Navy Page.

Jaquita, by Jamestown: br. f. by Chop Chop, Mar. 31. Mare to Navy Page.

Kanshore, by *Kanuck: dk. b. c. by Chop Chop, Apr. 4. (J. E. F. Seagram).

Nandina, by Bull Page: ch. c. by *Menetrier, Mar. 28. Mare to *Castleton.

On The Fly, by New World: b. f. by Chop Chop, Mar. 21. Mare to Navy Page. (F. J. Selke).

Baybrook

. . . for speed . . . **HE BEAT 'EM ALL IN ILLINOIS**

A speed horse of tremendous power, Baybrook won by 12, 7, 6 lengths etc. on the dirt and on the grass. He beat top horses at distances up to 1 1/16 miles, and repeatedly ran six furlongs in 1:10 or less. He raced at 2, 4, and 5 — won stakes and handicaps each year under the high weight including the George Woolf Memorial H., Steger H., Edward J. Fleming H., and placed in the Babylon, Cowdin, Primer Stakes, and was third by a neck to Tom Fool in the Anticipation Purse at Belmont, won by Hill Gail.

b., 1949, by Brookfield—Coralie B. (also dam of $200,000 winner Arise)

He beat the following to the wire

HILL GAIL	JAMIE K.
HITEX	ROYAL MUSTANG
MASTER FIDDLE	SEWARD
JET FLEET	POMACE
MODEL CADET	SUN DAVID
ROAMING	MR. TURF
HAPPY GO LUCKY	ANCESTOR
COUSIN	COLD COMMAND

Fee $500 Live Foal

Fee payable when foal stands and nurses.

Inquiries to: **L. JACK KNIGHT** Route 3, Paris Pike, Lexington, Kentucky, Phone: 4-4178

Peerless Mary, by *Challenger II: ch. c. by Loser Weeper, Mar. 26. Mare to Windfields. (J. Langill).

*Queen's Statute, by Le Lavandou: ch. f. by Epic, Mar. 28. Mare to Chop Chop.

Question Time, by Polynesian: dk. b. f. by *Menetrier, Mar. 25. Mare to Chop Chop.

Red Goddess, by Jet Pilot: b. c. by *Nahar II, Mar. 28. Mare to Ferd. (F. J. Selke).

*So Right II, by Solonaway: ch. c. by Queen's Own, Mar. 18. Mare to Captor.

Sweet Pegotty, by Pilate: b. f. by Illuminable, Mar. 28. Mare to *Castleton.

*Wild Diana, by Foxhunter: dk. b. f. by Chop Chop, Mar. 26. Mare to Queen's Own.

Windka, by Windfields: b. f. by Chop Chop, Apr. 1. Mare to Ace Marine.

NYDRIE FARMS

Daniel G. Van Clief, Esmont, Virginia

*Mieuxserene, by Mieuxce: br. f. by Polynesian, Apr. 9. Mare to Crafty Admiral.

Nuit Noire, by *Bull Dog: ch. f. by *Daumier, Apr. 2. Mare to *Hafiz.

Pahala, by Hampden: b. c. by Hasty Road, Apr. 9. Mare to Hasty Road.

SAGAMORE FARM

Alfred G. Vanderbilt, Glyndon, Maryland

Buffet Supper, by Pilate: blk. c. by Native Dancer, Feb. 25. Mare to Native Dancer.

Next Move, by Bull Lea: blk. f. by Native Dancer, Mar. 11. Mare to Native Dancer.

Pail of Water, by Jack High: b. f. by Native Dancer, Feb. 8. Mare to Native Dancer. (Edward Lasker).

Plucky Maid, by Ariel: br. c. by Native Dancer, Feb. 5. Mare to Native Dancer.

*Rosa Bonheur, by Kerlor: b. f. by Nearco, Feb. 13. Mare to Native Dancer. (Lazy F Ranch).

Sweet Talk, by *Alibhai: ch. f. by Count Fleet, Mar. 10. Mare to Native Dancer.

DAN W. SCOTT FARM

Lexington, Kentucky

Chataday, by *Alibhai: dk. b. or br. f. by *Auralia, Mar. 16. Mare to *Heliopolis. (William du Pont Jr.).

Damosella, by Sun Again: ch. c. by Sailor, Mar. 12. Mare to Cosmic Bomb. (Brookmeade Farm).

Elite, by Blue Larkspur: b. c. by *Windy City II, Mar. 26. Mare to Eight Thirty. (Brookmeade Farm).

Floating, by Bimelech: b. or br. c. by Helioscope, Mar. 1. Mare to Summer Tan. (Brookmeade Farm).

Gallant Nurse, by War Admiral: b. c. by Sailor, Mar. 25. Mare to *Windy City II. (Brookmeade Farm).

Gay Fairy, by Fairy Manhurst: b. c. by *Our Babu, Mar. 27. Mare to Oil Capitol. (William du Pont Jr.).

Hula, by Polynesian: b. c. by Hill Prince, Mar. 15. Mare to Hill Prince.

Minnora, by *Mahmoud: b. f. by To Market, Mar. 16. Mare to To Market. (Mrs. George Harrison).

Ouragan Connie, by *Djeddah: b. f. by *Our Babu, Mar. 11. Mare to Centime. (Mrs. W. T. Kissel).

Paula's Nymph, by Sweeping Light: b. c. by *Royal Serenade, Mar. 29. Mare to *Arctic Prince. (Travis Kerr).

Rose Flake, by Fairy Manhurst: ch. f. by Polynesian, Mar. 21. Mare to *Alibhai. (William du Pont Jr.).

Your Game, by *Beau Pere: dk. b. c. by *Alibhai, Mar. 14. Mare to *Turn-to. (Mrs. George L. Harrison).

STONER CREEK STUD

Mrs. John D. Hertz, Paris, Ky.

*Diablesse, by Dante: br. f. by Owen Tudor, Apr. 4. Mare to Count Fleet.

Happy Go Fleet, by Count Fleet: b. f. by *Nasrullah, Mar. 29. Mare to *Nasrullah.

Her Call, by Case Ace: ch. f. by Count Fleet, Mar. 24. Mare to Count of Honor.

La Reigh, by Count Gallahad: ch. c. by *Alibhai, Mar. 30. Mare to *Tulyar.

Lovely Child, by Case Ace: b. c. by Count Fleet, Apr. 3. Mare to Count Fleet.

Pen-in-Hand, by *Heliopolis: b. f. by *Daumier, Mar. 27. Mare to Mark-Ye-Well. (Edward Lasker).

THREE RINGS RANCH

Mrs. Connie Ring, Beaumont, California

Elsinore, by Devil's Thumb: ch. c. by Cover Up, Jan. 27. Mare to Moolah Bux. (Mr. Egerer).

Flower Rings, by *Alibhai: b. c. by *Reading II, Mar. 15. Mare to Moolah Bux.

Island Queen, by Polynesian: ch. f. by Moolah Bux, Feb. 11. (Hurst Philpot).

Kotah, by *Reading II: br. c. by Count Speed, Jan. 29. Mare to *Poona II. (W. May).

Lady Special, by Blue Blitzen: ch. f. by Cover Up, Jan. 15. Mare to Cover Up. (Zack Addington).

Last Battle, by Son o' Battle: b. f. by *Repintado, Feb. 26. Mare to Cover Up. (Mr. Stassi Jr.).

Lost Art, by Artillery: b. c. by Moolah Bux, Mar. 12. Mare to Admiral Drake.

Maid O' Fire, by *Firozepore: b. c. by Joystick, Mar. 6. Mare to War Rings. (Mr. and Mrs. Bohn).

Nashara, by *Mahmoud: ch. c. by Cover Up, Mar. 18. Mare to *Noor. (Mrs. Buchanan).

Pink Gloves, by Bull Lea: b. c. by Speak Up, Mar. 3. Mare to Admiral Drake. (Gus Luellwitz).

Pukka Lil, by Stymie: b. f. by Solidarity, Feb. 28. Mare to Solidarity. (Dr. Ballenger).

*Silistria II, by Trimdon: b. c. by Cover Up, Feb. 27. Mare to *Endeavour II. (Robert S. Howard).

Toy Bull, by *Bull Dog: b. c. by Ali Bye Bye, Mar. 6. Mare to Admiral Drake. (Mr. Jamieson).

Vista Miss, by Boxthorn: b. f. by Cover Up, Feb. 23. Mare to Cover Up. (Mr. Egerer).

War East, by *Easton: b. c. by Grandpere, Mar. 5. Mare to Solidarity. (Ken Schiffer).

*Wicked Ways, by Sayajirao: b. c. by By Jimminy, Mar. 17. Mare to Cover Up. (Philip Klipstein).

HIRSCH JACOBS, *11 times the country's leading trainer, says:*

"Absorbine helps Joe Jones keep fit and ready to run."

"To finish consistently in the money," says Mr. Jacobs, "a horse must be kept in top running form all season long. This isn't an easy job, and that's why I count so much on Absorbine care to help stop trouble before it starts. You can't beat Absorbine as an all 'round leg wash, brace and cooler."

Since 1892, Absorbine has been a byword in stables where the conditioning and care of horses is a first consideration. It does not blister the skin or remove hair. A large bottle with complete instructions costs only $2.50 at any druggist.

W. F. Young, Inc., Springfield, Mass.

In Canada: W. F. Young, Inc., Montreal 19, P. Q.

Crown Crest STALLIONS 1958

HASTY ROAD, b., 1951, by Roman—Traffic Court, by Discovery
Property of Hasty House Farms

OIL CAPITOL, gr., 1947, by *Mahmoud—*Never Again II, by Pharos
Property of a Syndicate

***WINDY CITY II,** ch., 1949, by Wyndham—Staunton, by *The Satrap
Property of a Syndicate

ONE COUNT, br., 1949, by Count Fleet—Ace Card, by Case Ace
Property of a Syndicate

***NAHAR II,** br., 1947, by Stardust—Queen of Baghdad, by *Bahram
Property of a Syndicate

SEA O ERIN, b., 1951, by *Shannon II—*Chantress, by Hyperion
Property of Hasty House Farms

GREEK SHIP, br., 1947, by *Heliopolis—Boat, by Man o' War
Property of a Syndicate

ERRARD KING, b., 1951, by Errard—Darby Dover, by Burgoo King
Property of Joe Gavegnano

PET BULLY, b., 1948, by Petrose—Camelina, by *Bull Dog
Property of a Syndicate

Crown Crest

Mr. and Mrs. Howard Reineman

Russell Cave Pike, Lexington, Kentucky Phone 5-1876

*Turn-to Colt out of top stakes winning mare, Sweet Dream

•

War Admiral Colt, a half-brother to stakes winner

•

Citation Colt, out of stakes-winning mare

•

On Trust filly from famliy of Stefanita

Colt by Spy Song out of stakes winner

•

Mark-Ye-Well Filly, half-sister to Carrie Louise

•

A Dark Star Filly, a half-sister to Ruhe, Sturdy One, Alladier

•

Crafty Admiral Filly out of a stakes winner

Eight Thirty Filly, full sister to Royal Coinage. Out of Canina

•

Native Dancer Filly, out of stakes-winning mare

•

*Heliopolis colt, out of stakes winner

Johns Joy Colt out of a top producer

Half-brother to Motor Line by Sub Fleet

•

*Windy City II Colt out of a top Blue Larkspur mare

•

*Royal Gem II colt, half-brother to Hawley, Bluebility, etc.

•

Invigorator Colt, half-brother to stakes winner

Mereworth Yearlings 1958

Selling at Keeneland July 21-24 and Now at the Farm

Two colts by The Doge, well bred and worth seeing

•

An *Our Babu filly, half-sister to Music Man Fox, Roman Bath

•

On Trust filly, a half-sister to stakes winner

•

A fine colt by Sunglow out of an Ariel mare

A colt by Sunglow out of stakes winner

•

Ponder filly out of young stakes winner

•

Revoked colt, 1st foal of winning *Heliopolis mare

•

Grand Invigorator colt, half-brother to winner at 2, 1957

Mr. Trouble colt, a beauty from Boat family

•

Menow colt. Dam is 100% producer from Woodchuck family

•

A *Daumier filly out of stakes winner

•

Filly is by Errard out of stakes winning mare

And many others equally good by leading sires and out of good mares

Phone Lexington 4-5663 for appointment to see these yearlings . . . All are offered subject to prior sale

Mereworth Farm

Phone 4-5663

Lexington, Kentucky

f-
er
or
y
et

ll
p
re

t,
y-
c.

t,
to
er

t,
m
ly

is
m
ly

ly
es
er

by
ut
es
ng
re